WEATHER FORECASTS

Victoria and Vicinity—Light to modrate winds, generally fair, with occasional showers.

Vancouver and Vicinity—Light to modrate winds; generally fair, showers.

The Daily Colonist.

(ESTABLISHED 1858)

COLONIST TELEPHONES
Business Office 11
Circulation 12
Job Printing 197
Editorial Rooms 80
Editor 2111

NO. 125—SIXTY-SIXTH YEAR | VICTORIA, BRITISH COLUMBIA, TUESDAY, MAY 6, 1924 | TWENTY PAGES

FIREMEN GUARD AGAINST MOVE

Council Finds That Act Giving Men One Day Off in Seven Provides Against Salary Reductions

CITY NOW WAITING FOR UNDERWRITERS

Alderman Andros Asks for the Elimination of Annual Holidays and Cut in Pay, But No Action Taken

IN AN effort to provide a way out of the present impasse, Ald. Andros, chairman of the fire wardens' committee, moved at last night's meeting of the City Council that the annual holidays of the firemen be withdrawn and that the salaries of additional men necessary in view of the new law requiring that firemen have one day off in seven be provided through reductions in the salaries of the present firemen, with the exception of the chief and deputy chief.

The council then learned to its surprise that in the act in reference to the one day off in seven it was provided that there could be no reduction made in firemen's salaries because of the operation of the new law.

It was finally decided to take no action in regard to the firemen until the fire underwriters had reported on the effect of the closing of the Victoria West firehall on insurance rates. There was some discussion after the meeting as to the desirability of discharging the firemen and re-engaging them at a reduced salary.

One Signs Report

A report was presented to the council as coming from the fire warden's committee, but signed by only one, Ald. Andros, out of the three members. It stated that, pursuant to council instruction, the wardens had interviewed the fire chief relative to the closing of a firehall, and he had stated that if one was to be closed the Victoria West station was the least required. The report concluded: "He is not in favor of closing any firehall, and your fire wardens have no recommendation to make under the circumstances."

Ald. Andros explained that one of the members of his committee was absent and the other would not sign the report. The council received the

Continued on Page 8

ARGENTINE PENSIONS RESULT IN IMPASSE

Both Capital and Labor Demand Postponement of New Law for Benefit of Employees

BUENOS AIRES, May 5.—With both Capital and Labor on strike today, demanding postponement in the application of the pension law, both sides were confronted in the morning papers with the text of a message which President Alvevar will send to congress, clearly indicating that he intends to enforce compliance with the law, but proposing a number of amendments designed to meet the objections to it. The chief objections have been that the law postpones for two years the establishment of the schema of behefits, meanwhile requiring the employers and employees to contribute to the pension fund without knowing when or in what proportion the employers will get their money back.

Maximum Service

The President proposes that thirty years be fixed as the maximum of service before pensions are receivable; that employees incapacitated for work after fifteen years of service be pensioned; that pension contributions be returned to foreigners leaving the country and to women employees in case of marriage; that employees earning less than 100 pesos monthly be required to contribute only three per cent of their salaries instead of five per cent, and that contributions as insurance against unemployment and sickness be optional.

Bellingham to Send Tulip Festival Queen's Float Here on May 24

BELLINGHAM, Wn., May 5.—Bellingham will send the queen's float of the Tulip Festival parade to Victoria to take part in the Empire Day parade on May 24, it was decided today. A representative delegation will accompany the float.

Thirty-Eight Chinese Pirates Shot Today

HONG KONG, May 6.—Thirty-eight Chinese convicted of piracy of the steam launch Kwongtak were shot to death today by the Chinese authorities. Representatives of the Hong Kong police department were present at the execution.

The pirates recently seized the Kwongtak in Hong Kong waters and attempted to escape with their prize. A Chinese customs cruiser pursued, attacked and sank the vessel and captured the pirates.

Drown in Soulanges Canal

MONTREAL, May 5.—Oscar Besner, of this city, and Arthur Bosquet, of Coteau, were drowned last night when their limousine skidded and tumbled over the embankment into the Soulanges Canal. Two other passengers in the car saved themselves by jumping.

Where Political Confusion Is Again Reigning

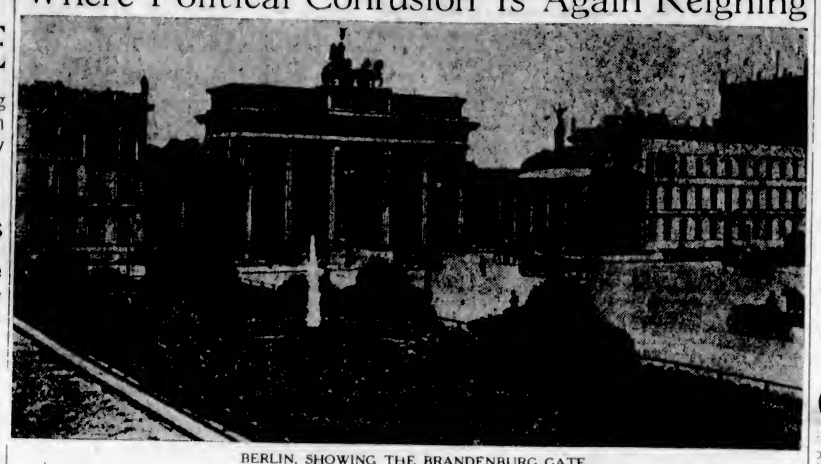

BERLIN, SHOWING THE BRANDENBURG GATE

Horse Races Are Assured; Rushing Work at Colwood

ALL arrangements have been made for a full supply of horses for the opening race meet of the Victoria Park Racing Association, to be held at the new Colwood track from June 18-25. Hon. T. G. Coventry, managing director of the association, says there will be some hundreds of horses available, brought from the East, and that there can be no question about the success of racing in the Province this year.

Work on the Colwood track is being rapidly advanced and it will be completed in ample time for the holding of the race meeting in June, at a time when the British Special Service Squadron will be visiting this Coast.

ANOTHER LIBERAL JIBES AT BUDGET

BRANTFORD MEMBER COMPLAINS CITY IS ALWAYS THE GOAT

Objects to Reduction on Agricultural Machinery, But Commends Balancing of Country's Accounts

OTTAWA, May 5.—W. G. Raymond, Liberal, Brantford, tonight announced his intention to vote against any further reduction in the tariff on agricultural implements. He complained that Brantford always seemed to have been made the goat in tariff experiments.

Mr. Raymond's speech came in further debate on the budget. He is the second Liberal—so far as the budget has gone—to declare his opposition to the proposed tariff reduction. At the same time, Mr. Raymond found matter for congratulations in the budget and in this regard he cited the balance on the right side of the national accounts; the reduction in the sales tax; the improved position of the Canadian National Railways.

Hon. A. B. Hudson, Liberal, Winnipeg South, opened the debate in the afternoon. He held that if the Government had not brought down its present budget, it would have been derelict in its duty.

The Home Market

Commenting on the argument of the home market, Mr. Hudson argued that in a protected country like the United States—a country of high tariffs—the agricultural population had fallen into distress. United States Congress was now considering the McNary-Haugen bill, which Mr. Hudson described as "fantastic." Under this bill it was proposed to establish a government corporation to take over the exportable surplus of farm products in the United States. This corporation would sell this surplus and bear the loss which might be incurred in that way.

Such a proposal could not be adopted in Canada, he said, because Canada could not afford to bear the loss involved.

Did Not Go Far Enough

J. T. Shawn, Independent, felt that if there was any complaint to make in regard to the reduction in duties on agricultural implements it was that the tariff did not go far enough.

On the other hand, T. L. Church, Conservative, declared he advocated protection, not for the sake of the manufacturers but for the sake of Canada.

Free trade, Mr. Church held, would mean fifty-cent wheat. Protection was the only policy which would help the Western farmer out of his difficulty.

COLUMBIA SELECTS MR. A. M. CHISHOLM

Well-Known Writer Nominated by Conservatives to Contest Election With Mr. J. A. Buckham

GOLDEN, May 5.—A. M. Chisholm, of Windermere, was nominated here today as the Conservative candidate in the Columbia riding. He will oppose J. A. Buckham, the sitting Liberal member, who has served during the last two sessions as Liberal whip in the House.

Mr. Chisholm is one of Canada's best known novelists and short story writers and for years has been recognized as an authority on domestic economy. He has written numerous articles on Canada's political and economic problems.

His father was at one time Conservative member for Hamilton in the Ottawa House. His mother was the first wife of Sir George Foster.

THEATRE AUDIENCE APPLAUDS QUEENS

CANDIDATES FOR ROYAL HONORS APPEAR AT CAPITOL

First Bulletins of Contestants' Standing to Be Made Public Today Public Voting Heavily

General satisfaction was expressed yesterday by all campaign managers at the success of the first two days' polling in the May Queen contest. Thousands of votes have already been disposed of. During the first three hours after the commencement of the competition on Saturday morning one manager had sold an even thousand. Yesterday business was so good that no time could be spared to report to the queen contest headquarters how the respective candidates stood, but, it is expected, bulletins will be published today, in view of the fact that the public is becoming very curious.

Last night the Capitol Theatre was packed to the doors to see the queens on the stage. Short speeches were made by Mrs. J. J. Pilgrim, Mr. George A. Beck, Mr. G. Cummings and Constable Bishop, campaign managers, respectively, for Miss Mona Jewell, queen of benevolence; Miss Lenora Barker, queen of progress; Miss May McAllister, queen of sport, and Miss Joyce Wormald, queen of state. All four queens were given a tumultuous reception, while the campaign talks met with warm applause. Miss M. Streeter, queen of commerce, was unable to be present.

One of the most important factors expected to bring about heavy voting this year is the abandoning of the customary guarantee list. Last year, in conformance with past procedure, merchants and others gave the celebrations committee guarantees amounting to $3,500, but the success of the queen contest enabled the committee to return them the money. On this occasion no funds whatever are being solicited. Reliance is being placed upon the public spirit of the citizens to raise all the money necessary through the medium of the queen competition. The committee is confident that in adopting this course they are not underestimating the public's realization of the need of making the contest the same success it has been in the past.

British House Passes Rents Eviction Bill

LONDON, May 5.—The rents eviction bill, introduced by Ernest Ammon and supported by the Government after the defeat of a similar Government measure April 7, passed its third reading in the House of Commons today. The bill provided that a tenant may be evicted for nonpayment of rent only in case the owner requires the house for his occupation. The House rejected an amendment by Deens, Conservative, which would give preference to British-born tenants and landlords over aliens.

New Ferry Boat On Angeles Run Early in June

SEATTLE, May 5.—A new ferryboat will be placed in commission by the Puget Sound Navigation Company early in June. The vessel, which will be the Olympic, will rank as the first ocean-going ferryboat on the Pacific Coast, operating on the Port Angeles-Victoria route.

HINDUS RETALIATE ON THE AMERICANS

REFUSE CONCESSIONS IN VIEW OF U.S. CITIZENSHIP LAWS

Under-Secretary Informs House Protest Made to Washington as to Supreme Court's Ruling

LONDON, May 5.—The question of discrimination against Americans in India because Indians are refused citizenship in the United States arose in the House this afternoon. J. W. Baker, Laborite member, asked Professor Robert Richards, the Under-Secretary for India, whether he was aware that the Lalithur Municipality in Northern India had recently refused to give any concessions to an American on the ground that the United States had refused to allow the nationalization of Hindus in America. Mr. Baker also asked why the United States discriminated against Indians, and whether any steps were being taken to rectify the situation.

British Protest Made

Mr. Richards replied that he was unaware of discrimination against Americans in India. He explained that the American attitude toward the Indians was based upon the Supreme Court's ruling that they were ineligible for citizenship, but that the British Government had made representations to Washington with the view of remedying the hardships resulting from this ruling.

At the Foreign Office it was explained the questions alluded to by Mr. Richards referred to the suggestion that the Indians who own land in California contrary to the new alien land law of the state be given time to dispose of their property. Officials of the Foreign Office stated there had been no question of British protests against the Supreme Court's ruling.

J. H. Simpson, Liberal, asked Mr. Richards to publish all available facts regarding American exclusion of Indians, as there was much bitterness in India over the matter. Mr. Richards replied that he would make all data public.

Alberta Beer Permits

EDMONTON, May 5.—The sale of beer permits will start Wednesday or Thursday in Alberta, but it will probably be Monday before the sale of beer starts for use in private homes.

LATEST CLUE MAY LOCATE AVIATORS

Major Martin and His Mechanic Reported to Have Been Seen About Fifteen Miles Away by Two Men Near Port Moller on Bering Sea on Sunday Evening—Search of South Side of Peninsula Has Been Completed

CORDOVA, Alaska, May 5.—An entire new face was today given to the hunt for Maj. Frederick L. Martin, commander, whose squadron has gone on without him in a flight around the earth. The change was effected by a report that two men "felt certain" they had seen a plane yesterday near Port Moller, on the Bering Sea coast of the Alaska Peninsula.

The report from Port Moller was received at False Pass and caused immediate planning to extend a search of the Bering Sea side of the peninsula that was set afoot soon after it became known that Major Martin had departed from Chignik and was missing. The report said that two men at Port Moller had noticed something circling in the sky above some hills in the Aleutian range yesterday evening. The men thought that they saw "between the wings" of an airplane, although they estimated it to be ten or fifteen miles way.

Investigation on the south side of the peninsula has been considered complete until the Port Moller story opened a possibility that Major Martin had reached the vicinity of the eastern end of the Aleutian Islands, 220 miles from Chignik. The coastguard cutter Algonquin tonight still engaged in the marine search south of the peninsula.

Every cove from Chignik to the Shumagin Islands, 150 miles southwestward from Chignik had been entered, it was reported, without finding a sign of Martin or his companion, Staff Sergeant Alva L. Harvey.

A party of two natives, equipped for traveling on land, ice and water, was out seeking signs of the missing aviators north from Chignik to the Bering Sea. The cause of this expedition was the statement of a trapper that he had seen a "plane over Lake Chignik," twenty miles from Chignik, an hour after Major Martin departed for Dutch Harbor. These men were not expected to return before Wednesday night at the earliest, and probably not before the end of the week. Meagre reports had come here today concerning the weather between Atka and Attu, but those few indicated that storms which beset the aviators and which were believed to have caused Major Martin to go north instead of sticking to his scheduled route, which was southwest, had been succeeded by pleasant weather.

MR. CRERAR ON WITNESS STAND

Former Director of Home Bank Appears Before Royal Commission and Tells of Institution's Management

HAD NO CONFIDENCE IN GENERAL MANAGER

Amounts of Questionable Loans Were Understated to Board, Who Refused to Retire Official

OTTAWA, May 5.—Examination of Hon. T. A. Crerar, who was a director of the Home Bank from 1910 until 1918, occupied the entire sitting of the McKeown commission today. When adjournment was reached, Mr. Crerar was still on the stand. He will be further cross-examined tomorrow.

The whole trend of Mr. Crerar's evidence was to the effect the Western directors of the bank became disturbed in regard to the condition of the bank as far back as 1915. They protested against certain accounts, being particularly anxious about the advance to the Prudential Trust Company. They had no confidence in General James Mason, who was general manager of the Home Bank at that time, and they felt that the bank would not succeed under his management. Their uneasiness culminated in the letter written to Sir Thomas White, Minister of Finance, asking an independent investigation of the bank.

Changed His Opinion

Mr. Crerar was pressed by counsel to explain why he had changed his opinion in regard to having an outside inspection, as indicated in his letter to Sir Thomas White, dated March 20, 1916. He replied that his letter had been written on the suggestion of Z. A. Lash, counsel for the Home Bank, after a meeting at which the Eastern directors of the bank said an outside inspection would probably ruin the institution. Mr. Lash had also been of the opinion that an independent audit would mean the failure of the bank.

This was not the only reason for his change of mind, Mr. Crerar said. Mr. J. Haney had taken over the active direction of the institution. W. A. Machaffie, formerly manager of the Winnipeg branch, had been brought to Toronto to assist Mr. Haney.

In both these men the Western directors had confidence. He hoped that Mr. Machaffie would be appointed general manager, and he felt that with good management the bank

Continued on Page 9

BLACK HAND SENDS THREATENING LETTERS

Governor and Deputy of Louisiana, District Judge and Others Receive Vendetta's Attention

AMITE, La., May 5.—District Judge Robert Ellis, who sentenced to death six men convicted in his court for the murder of Dallas Calmes, and was a member of the Board of Pardons that recently voted to deny them clemency, received a letter today declaring if the men hanged Friday, Governor Parker, Lieutenant-Governor Johnson, a member of the board; Mrs. Calmes, widow of the slain man, and himself would die next.

Coupled with this was a threat to explode the whole town of Amite.

"You are all passing on them because they are Italians," said the letter, after demanding that the pardon board "change your minds" and recommend clemency.

The communication, mailed in New Orleans, bore on one sheet the imprint of a hand which had been smeared with black ink.

GREAT INDIAN AUTHOR MAY VISIT COAST

Sir Rabindraneth Tagore, Oriental Poet and Writer, Likely to Tour Dominion

VANCOUVER, May 5.—Possibility of Sir Rabindraneth Tagore, celebrated Indian author, coming to the Coast for a Canadian tour with a number of followers, is being mooted in well informed circles around Vancouver. Tagore is now in China on a lecture tour accompanied by Mr. Elmhurst, a young English follower of the poet and author.

Tagore is expected to remain in China for about eight weeks, giving a lecture a week, and admirers of the Indian author are now endeavoring to get him to undertake an American and Canadian tour when the China tour is completed.

Would Train and Test Emigrants to Canada

LONDON, May 5.—The Empire League on Training and Overseas Settlement today appointed a deputation to interview Premier MacDonald and ask the Government for financial help for the scheme of training an directing prospective emigrants and for the immediate establishment of a farm of training camps in Britain. Major Moore, director of Canadian Pacific Railway colonization, said that a large proportion of British unemployed needed only simple elementary training to turn them into good settlers for Canada.

BERLIN, May 5.—The Bavarian Landtag has been dissolved, says a message from Munich today. The cabinet headed by Dr. von Knilling has resigned.

GERMAN ELECTIONS MAY BE STALEMATE

Socialists Elect 99 Members Which, Together With Combined Clericals, People's and Democratic Parties, Controls 229 Seats Out of a Total of 448—Fixed Opposition, so Far Totals 180

Bourgeois Ministry Now Suggested as Solution

BERLIN, May 5.—Unless an official recount of the ballots deprives the United Socialists Party of its present rank as numerically the strongest party in the new Reichstag, President Ebert will, in the course of the next few days, commission the leaders to proceed with the work of organizing a new Coalition Government.

DR. GUSTAV STRESSEMANN
Chancellor of Germany, who faces a sea of uncertainties as a result of Sunday's elections.

In that event the Socialists will either promptly reject the assignment or summon the leaders of the Clerical, the German People's and Democratic parties for the purpose of discussing the formation of a big coalition, which, on the basis of the present returns, would definitely control a total of 229 mandates out of 448. Only 180 of the Opposition votes, so contributed by the Nationalists, Communists and Ludendorff party, can be classified as a fixed oppositional factor; the remaining 39 votes are distributed among the Bavarian People's party and half a dozen minor political factions which are making their first appearance in the Reichstag.

The only alternative from Sunday's elections is suggested in the formation of a straight bourgeois ministry, comprising the German Nationalists, the People's party, the Clericals and the Bavarian People's party and the Democrats. Its prospect of being realized is considered very remote by the parliamentary leaders, who profess to see in the formation of a big coalition headed by the Socialists the only reliable guarantee for prompt and faithful fulfilment of the conditions prescribed in the experts' report.

Provisional List

The provisional list, as thus tabulated, is as follows: Socialists, 99; Communists, 59; Democrats, 25; Centrists, 61; Bavarian People's Party, 15; German People's Party, 44; German National Party, 93; Extreme National Party, 28; Hanoverians, 5; others, 19; total, 448.

All the members of the Hohenzollern family residing in Potsdam voted, including Prince Eitel Friedrich, Prince Oscar and Prince August Wilhelm.

Two intimate friends of the Hohenzollern family, Count August Buenberger, former master of ceremonies at the imperial court, and Dr. von

Continued on Page 9

SIR THOMAS WHITE RECEIVED $1,500 FEE FROM HOME BANK

TORONTO, May 5.—A disclosure of unusual interest in connection with the transactions occurring during the last days of the Home Bank was made yesterday, says The Toronto Globe, when it was ascertained that Sir Thomas White, former Minister of Finance, received a fee of $1,500 for services rendered as special adviser. An interesting memorandum relating to Sir Thomas' connection with the Home Bank affairs appears in the directors' minute book under date of August 15, 1923. It reads as follows: "Resolved the bank do pay Sir Thomas White $1,500 on account of his fees for services as special adviser in connection with the present situation of the bank's affairs."

NOTIFY ADVANCE IN INSURANCE RATES

Vancouver Aldermen Advised That Penalty Attaches to Reduction in Fire Fighting Force

VANCOUVER, May 5.—Fire insurance rates in Vancouver will be increased by ten per cent May 24, the B.C. Fire Underwriters' Association notified the city council, unless the aldermen find some way of augmenting the fire department's effective force, reduced by one day's rest in seven legislation.

"We regret exceedingly taking this action," the association wrote, "but the same is necessary owing to the impairment of fire fighting forces in the city."

Impairment in Force

The impairment referred to relates to the rearrangement which Chief Carlisle had to make May 1, when confronted with the necessity of complying with the regulations without closing any halls, and without funds to provide for additional men. The only solution presenting itself was for the chief to reduce the number of men on duty each day. As a result in three of the smaller halls only four men are available for duty on each shift, while the larger halls are correspondingly reduced.

OTTAWA OBJECTIVE OF AMPUTATION CASES

Largest Gathering of Maimed War Veterans Yet Attempted Is Forming at Capital

OTTAWA, May 5.—Representatives from the various branches of the Amputation Association of the Great War are now converging upon Ottawa from all parts of the country. The third Dominion convention of the association will be held tomorrow, Wednesday and Thursday, and promises to be the largest gathering of war-disabled men that has yet been brought together in Canada.

The convention will be addressed by a number of prominent men, including His Excellency the Governor-General, the Prime Minister, the Rt. Hon. Arthur Meighen and Robert Forke.

Mr. Baldwin to Move Amendment to Budget

LONDON, May 5.—Former Premier Baldwin today gave notice of a motion that it is inexpedient in the midst of the present distress to remove the McKenna duties, as was proposed by Chancellor Snowden in his recent presentation of the Labor Government's budget. It is expected the Government will allot May 13 for discussion of the motion.

CONFERENCE TO SEE WHAT CAN BE DONE

PREMIER OLIVER EQUIVOCATES AS TO RAILWAY PROBLEM

All and Sundry Will Think the Matter Over and Hold a Parley in the Future

SOUTH VANCOUVER, May 5.—Premier Oliver was a speaker at a Liberal nominating convention here tonight, when Walter J. Buckingham, member of the municipal council, was chosen as the standard bearer for the coming election.

Dealing with the railway situation Premier Oliver said: "I saw Premier Mackenzie King, Hon. George P. Graham, Minister of Railways, President Beatty, of the C.P.R., and Sir Henry Thornton, President of the C.N.R. I laid the case before them and succeeded to this extent, that there will be an extensive investigation of the whole situation this season, and as soon as the reports are available a conference will be held with the Dominion Government, the heads of the two railways, and the governments of British Columbia and Alberta in attendance to see what can be done.

Pays Respects to McRae

Referring to General McRae, the Premier asserted the latter had stated that he was an unwilling and inactive partner in the Port Mann townsite sale, but the records showed that he had personally bought the land between 1910 and 1913 for $467,000, had sold part of it to the Canadian Northern Pacific for $571,410 and another part to the Fraser River Land Co. for $998,000, making thereby a personal profit of $1,136,000, plus the land that he still retained.

"He says he was astounded when he learned that Port Mann was being put on the market," said the Premier; "but he is the very man who sold it. Will you take that man's word that I and my associates are thieves and robbers? Is that the kind of man to whom you are going to entrust the destinies of the Province? If so, you will very soon have the opportunity," he added significantly.

The Premier also took a fling at the financial administration of the old Conservative Government, saying that the credit of the Province had been so low in 1916 that the Government had to peddle its bonds through the Central States and pay a three and one-half per cent commission on their sale.

Sir Wm. Mulock May Be New Chief Justice

TORONTO, May 6.—Sir William Mulock, Chief Justice of Ontario and Chancellor of the University of Toronto, may become Chief Justice of the Supreme Court of Canada to fill the vacancy caused by the death of Sir Louis Davies, says a Globe news story. His Lordship's name is being associated with the appointment although no official action has been taken by the Cabinet at Ottawa.

"THE GIFT CENTRE"

Do We Transform Old Designed Jewelry Into the New Styles?

BEFORE

AFTER

YES—We are pleased to assist you in your choice of a new design. It is possible to change a piece of old jewelry into a fashionable design; you still retain all the sentiment associated with the original gift.

You are cordially invited to come in and we will cheerfully, without obligation, give you expert advice and an estimate on all work.

Mitchell & Duncan, Ltd.
JEWELERS
Cor. Government and View Streets Phone 675

Our Reputation —Reliability

When you send your children to shop here, you know they receive the same courteous service you yourself receive from us.

We Are Dependable Druggists

The Owl Drug Co., Limited
Campbell Bldg. Fort and Douglas — Prescription Specialists — W. H. Bland, Mgr. Phone 136

"Garden Seeds"
Broad Beans, lb., 50c. Scarlet Runners, lb., 50c. English Lawn Grass, lb., 50c.
Tomatoes and Cauliflower. Bedding Plants now in.
Telephone 413 **Sylvester Feed Company** 100 Yates Street

CARPET CLEANING
Largest and Most Modern in City—Choice of Two Methods
Hamilton-Beach or Shampoo
We Devote Special Attention to Oriental Rugs
Hardwood Floors Waxed and Polished by Electric Machine
OUR PRICES AND WORK WILL PLEASE YOU
Estimates Free Phone 3815 Vacuum for Rent
Island Window and Carpet Cleaning Co.
W. H. HUGHES 917 FORT ST.

SUPPORT HOME INDUSTRY

Notice to Cabin-Launch Owners and Owners of Fishing Boats

We have just the size marine cook stove to suit your craft.

If you can't call, phone or drop us a line giving us rough dimensions of the size stove you want.

We quote prices, including delivery.

What we sell—we make—and guarantee

(We've a Splendid Line of Camp Stoves, Also)

ALBION STOVE WORKS
2101 Government St. Limited Phone 91

WONDERFUL CARPET CLEANING
LATE OF 1019 COOK STREET
CARPETERIA COMPANY
We take up, relay, reline, alter and remake carpets. Dyeing and dry cleaning. Vacuum for rent. Old Carpets Made Into Fluff Rugs.
Only Address: 921 Fort Street Phone 1455

Double Taxation for U.S. Citizens

WASHINGTON, May 5.—United States citizens residing abroad were held by the United States Supreme Court today to be subject to federal income taxes upon incomes entirely derived from sources within another country.

HEAD-FIX
FOR
Sick and Nervous Headaches
NEURALGIA and RHEUMATIC PAINS
NO OPIATES or INJURIOUS DRUGS
Just what your physician might prescribe in capsule form.
At all druggists
35c PER BOX

VANCOUVER DRUG CO., LTD.
Special Agents

Drunken Aviator Scares Spectators With Stunts

SANTA MONICA, Cal., May 5.—Walter I. de Laguay, a French aviator, said to have been decorated by England during the war for bravery in flying, today is in Santa Monica city jail as a result of "flying while intoxicated," according to police records. Laguay is said to have engaged in stunt flying yesterday afternoon at Clover Field, when he looped the loop and performed other hair-raising stunts within a hundred feet of the ground. Some spectators are reported to have hidden themselves underneath automobiles, while others ran.

KIRKHAM'S GROCERTERIA
749-751 Yates Street

SPECIAL TODAY

Som-Mor Biscuits, plain or salt, pkt.	10¢
Horseshoe Brand Salmon, 1-lb. tins	35¢
Rowat's Worcester Sauce, per bot.	10¢
Durham Corn Starch, per pkt.	9¢
Wheat Pearls (The Cream of the Wheat), 6-lb. sacks	32¢

TUESDAY BEEF SPECIAL

Brisket of Beef, lb.	6¢	Prime Ribs of Beef, lb.	20¢
Pot Roasts, lb.	8¢	Round Steaks, lb.	20¢ and 18¢
Boneless Stew Beef, lb.	10¢	Boiling Pork, lb.	18¢

BRITISH-FRENCH VIEWS IN ACCORD

CHEQUERS COURT CONFERENCE MOST SATISFACTORY

Belgian Premier Much Impressed With Friendliness Displayed by Mr. Ramsay MacDonald

LONDON, May 5.—As a result of Premier MacDonald's conference with Premier Theunis, of Belgium, at Chequers Court over the week-end, a new inter-Allied conference for making the experts' reparation plan effective is closer at hand than had been generally anticipated, according to the view of British officials who have had an opportunity to learn something of the informed conversations held at the Premier's official country residence.

The British view is that another milestone has been passed on the long road toward a reparation settlement, and that two more are visibly ahead. These are the French elections next Sunday and the Belgian conference with Premier Mussolini at Milan, May 18.

If these are passed successfully, Premiers MacDonald, Poincare, Theunis and Mussolini are likely to meet in London or Paris during June.

Diplomatic writers this morning do not profess to be able to predict the outcome. The secrecy surrounding the discussions is beyond generalizations.

Friendliness and Goodwill

The writers say the visitors were much impressed by Premier MacDonald's friendliness and goodwill and add that there proved to be more in common between the British and Belgian viewpoint than was supposed.

The Daily Mail's political correspondent thus summarizes his information: "Most useful progress was made and a further step taken up the ladder at the top of which stands a complete and friendly settlement among the Allied nations. The differences which lately have been so apparent between the French and British official viewpoints have been largely swept away."

Entirely Satisfactory

The British Foreign Office considers the results of the Chequers Court conference entirely satisfactory. The whole tone of the conversations was such that the officials this morning were optimistic despite the divergence of the French and British views.

Having conferred with Premier Poincare in Paris last week, the Belgian Premier was able to explain fully the French argument for guarantees under the experts' plan against possible German default. In reply, M. Theunis had from Mr. MacDonald's own mouth the British criticism of such a policy. It is believed, however, that the Labor Premier made a most favorable impression upon the Belgian emissaries, who are said to have left London confident that the British and French views could be reconciled at an Allied conference table.

PROHIBITIONISTS SEEK DR. BUTLER'S SCALP

Irate Parents Demand University Head Retract Recent Speech on U.S. Dry Laws

NEW YORK, May 5.—The interest in Dr. Nicholas Murray Butler's recent attack on the eighteenth amendment is shown by the fact that he has received 10,000 letters and 2,300 telegrams since he made his speech.

Although undergraduate opinion at Columbia is divided on his views, the hostile element, backed by many parents, has taken the initiative in expressing its dissatisfaction.

Several fathers have demanded that their children leave Columbia unless the university head retracts his remarks. No resignations, however, have been received.

Student supporters of Dr. Butler have issued a counter-protest declaring that a "vast majority of the students believe confidently that Dr. Butler was right in bringing to the attention of the nation the widespread disrespect for law which has resulted from prohibition."

To Sell China Coal

OTTAWA, May 5.—Lo Chong, new Chinese Consul-General, who arrived here Saturday, announces that he is intending to take up the question of the establishment of a market here for Chinese coal. There is sufficient surplus of coal in China, he says, to supply Canada for the next hundred years.

Killed in Motor Crash

VANCOUVER, May 5.—John Gordon, 38, grocer, died yesterday afternoon as the result of injuries sustained a few hours previously when his automobile crashed into a truck. The impact threw Gordon through the windshield of his car onto the radiator.

SPRING TIME IS TONIC TIME

The System Needs "Spring Cleaning" Just as the Home Does. TANLAC Has Been Called the World's Greatest Tonic by Over 100,000 Persons Who Have Testified That Tanlac Has Helped Them Regain Their Strength and Health.

DON'T GAMBLE WITH YOUR HEALTH, DEMAND THE BEST

Tanlac Has Benefited Thousands of Persons Suffering From Stomach Trouble, Indigestion, Rheumatism, Nervousness and Kindred Ailments—Tanlac Is for Sale by All Good Druggists—Accept No Substitute—Over 40 Million Bottles Sold

ASKS FOR UNITED PEACE EFFORTS

Treasurer of Queen's College, Melbourne, Appeals to Methodist Episcopal Conference on Behalf of United States Lead in Cause of World's Peace and Promises Support of British and Australian Members of Denomination in Movement

SPRINGFIELD, Mass., May 5.—The uniting of Americans with British, Australian and other Methodists in the cause of world peace was urged at the Methodist Episcopal conference here today by W. B. McCutcheon, treasurer of Queen's College, Melbourne, Australia.

"Can't we get together?" he asked. "Will you people take the lead? Send out a radio to Great Britain and Australia and you will find we are listening in. You will hear us reply, 'You lead and we will follow.'

"Let's forget our ancient grudges and see if in united brotherhood we can't do something to meet the needs of the world today."

The ban of the Methodist Episcopal Church on worldly amusements should be lifted because it "has not corrected the evils named as detrimental to the recreational life of our people," the address of the Board of Bishops recommends.

Only those amusements "which can not be enjoyed in the name of Jesus Christ" should be barred, according to the address which was presented yesterday.

The bishops observed with grave apprehension "the growing spirit of worldliness," agreed it was necessary to correct this evil, but considered the method used to this end hitherto inefficacious and an embarrassment to many pastors, especially among the young people of the Church.

Endorsement was voiced of the Union of Nations, in the cause of peace and union of the Methodist Churches of America in the cause of Christianity. The address urged America's entry to the World Court.

Declaring that a frightful condition existed in relation to divorce laws, the bishops declared prohibition had decreased crime and misery. All efforts to modify or change the law would fail, they said.

General Booth Has Fitting Welcome In New Zealand

WELLINGTON, May 5.—Gen. Bramwell Booth, head of the Salvation Army, arrived here today and was accorded a hearty reception. He was met by leading citizens and was formally welcomed by the Governor-General, Viscount Jellicoe, Premier Massey, members of the New Zealand Cabinet and mayor of Wellington.

EXCLUSION RESULTS IN DOG EAT DOG

Chinese Protest Being Treated by Tokio as Japanese Are Treated by United States

TOKIO, May 5.—A delegation representing the Chinese Association of Tokio, called on Foreign Minister Matsui today and presented a memorial protesting against Japanese exclusion of Chinese, declaring the Chinese expect the same consideration from Japan that Japan now is seeking from the United States.

The delegation emphasized that although the colored races are interested in the legislation to bar Asiatics from America, it would be impossible for them to stand together while Japan maintained its present restrictions on Chinese immigration.

Before the delegation's visit to Matsui, plans for a mass meeting of Chinese residents of Tokio and for a demonstration before the Foreign Office were called off at the insistence of the Chinese minister here.

MINERS OF STEWART WANT ROAD REPAIRED

Petition Government Requesting Immediate Action — Bear River Trail Needs Improvement

Application is being made to the Provincial Government for a small extra appropriation with which to effect urgently required repairs to the Bear River Road, Portland Canal mining district, and a petition has been forwarded, carrying the names of the following operators in that area who are affected by the highway:

Mr. J. W. Stewart, of the Stewart Land Company and the Dunwell Mines; Mr. William B. George, of Terminus Mines, Limited; Mr. George A. Cameron; Mr. S. P. Fitzgerald, of the Independence Mining Company, Limited; Mr. W. H. Price, of the Adanac Mining and Development Syndicate; Mr. J. H. Gillespie; Mr. N. C. Hall; Mr. Forrest, of the Rufus Mines; Mr. B. Kergin, M.P.P.; Mr. J. H. Stevens and Mr. Erickson.

The Bear River Road is the main thoroughfare running from tidewater at the town of Stewart back to the upper reaches of the Bear River and American Creek. It is described as being in parts in a deplorable condition and in places impassable for machinery and other freight. The mining interests point out that they are desirous of transporting freight and supplies over the road as soon as possible, so that development work on their various properties can be started without delay when climatic conditions are favorable.

FAMOUS ARTISTS IN MOTOR SMASH

President of Royal Academy and Sir Luke Fildes in Hospital, and Two Others Injured

LONDON, May 5.—Four famous British artists were injured in a serious motor car smash which occurred after midnight Saturday. Sir Aston Webb, President of the Royal Academy, and Sir Luke Fildes are in hospital, badly hurt, and Sir William Llewellyn and S. Melton Fisher are being detained at their homes for less serious injuries.

They were returning from the annual banquet of the Royal Academy through Kensington in Sir Aston's automobile when a motor lorry crashed into the car, wrecking it.

Railroad Accidents in Canada During April

OTTAWA, May 5.—During April, 187 accidents occurred on railroads in Canada, resulting in 16 persons being killed and 187 injured, according to returns issued by the Board of Railway Commissioners. One passenger, seven employees and eight others comprised the killed; 22 passengers, 141 employees and 24 others were injured.

CAPITAL SCARED FROM PROVINCE

REPORT PRESENTED TO CHAMBER OF COMMERCE

Financial Houses Report Against Investment in Consequence of Situation, Is Report

Are conditions relative to the timber industry in this Province scaring away capital from investment here?

A report presented by Mr. George I. Warren, secretary of the Chamber of Commerce at the weekly meeting of the directors of what he had encountered in Chicago on his recent tour prompted a suspicion that this was to be answered in the affirmative.

Mr. Warren went to Chicago to interest capital in an industrial way, and while there had found that a proposition had been investigated by interests looking to the establishment of lumber mills and pulp and paper factories here on the Island, but had been told that after the engineers had investigated that the investors had been advised not to invest because of unstable conditions with respect to the regulations governing the industry.

Those interested had gone farther and sought the assistance of Old Country capital, but had been informed along the same line by well-known bankers.

Discussion followed, during which it was represented that the complaint was with respect to the royalty question which the lumbermen are endeavoring to have adjusted with the Government whereby the rates based on the five-year operations preceding will under the law come into effect next year, and which is claimed by the timbermen to be prohibitive to operation by them.

On motion of Mr. B. C. Nicholas, it was decided to have the committee charged with this matter continue its work, and also have those concerned in the prospective establishment of mills here kept advised in the matter.

CALIFORNIANS WANT TO COME TO CITY

Increasing Inquiries From Prospective Settlers Originate in Southern Pacific State

Information at the Publicity Bureau indicates that in the general interest that is being manifested in the city of Victoria as a place for establishing homes, California is ranking high as the origin for inquiries. In a month's time there have been eleven letters received from the State of California from persons who want to make their homes here and who want information along that line. This is independent of those who wish only to visit the city and district, and so state their intentions.

It is pointed out by Mr. Frank Gioima that for the same period last year there were no inquiries from prospective residents. In this time the total inquiries of this description were forty-four, so that one-quarter of the total came from California.

The origin of the letters embraced in this classification were as follows: Eastern Canada, 8; United States, outside of California, 14; Prairie Provinces, 5; Great Britain, 3; California, 11; elsewhere, 3.

Barnum's "Legless Man" Dead

NEW YORK, May 5.—Captain Eli Bowen, billed for sixty years as the "Legless Man," at the Dreamland Circus side show, Coney Island, is dead. He was 82 years old and had been suffering from pleurisy. Undisputed dean of the freaks at Coney, Captain Bowen in his youth had led a nomadic career, starting as an employee of P. T. Barnum.

The average loss caused by forest fires in the United States is about $16,405,000 annually.

A Severe Attack of Heart Trouble
Was Relieved by
MILBURN'S Heart and Nerve Pills

Mr. S. E. Barnes, Athens, Ont., writes:—"Four years ago I had a very severe attack of heart trouble. I consulted my doctor; he treated me for some time, but I only seemed to be getting worse. I finally went to our druggist and purchased three boxes of Milburn's Heart and Nerve Pills and derived immediate relief from their use, and I can truthfully say they are a wonderful medicine. I always keep a box on hand, and if I feel out of sorts I take a few pills and feel all right again."

Milburn's Heart and Nerve Pills are 50c a box at all dealers, or mailed direct on receipt of price by The T. Milburn Co., Limited, Toronto, Ont.

(Advt.)

What Wonderful Colorings!

That is one of the many expressions used by women on first viewng our display of Scarfs, Sweaters and Pullovers for the fair sex.

They are not only beautful color combinations. They're woven from the finest wools into garments it's a pleasure to handle.

SCARFS

Plain cashmeres	$3.50
Fancy Cashmeres, $4.00 and	$6.00
Real Iceland wool, extra long and 24 inches wide	$5.50

PULLOVER SWEATERS

Fancy Roman stripes	$6.50
Fancy checked designs, $6.50 and	$10.00
Shetland knit, plain colors, $10 and	$12.50
Hand-knit King Tut Sweaters, in many combinations, $16.50 and	$20.00

These garments are guaranteed pure wool.

Why not drop in and look them over?

W. J. Wilson
CLOTHIERS TO MEN AND BOYS SINCE 1862
1217 to 1221 GOVERNMENT STREET VICTORIA B.C.

Special Bargain for Men

New stock and four new styles in Black and Brown Calf Oxfords, welted soles; reg. $6.50.
Special Price $4.95

CATHCART'S
We Can Fit and Suit You
1208 Douglas Phone 1125
WM. CATHCART & CO., LTD.

FREE
Estimates given for Kalsomining and General Painting. Expert Workmen.
Watson & McGregor
617 Johnson Phone 748

Medical Swedish Massage
STEIN-O-LITE, RADIANT, LIGHT AND HEAT
Chronic Diseases, Neuritis and Paralysis. Consult your own doctor. Ladies and gentlemen. Hours 1-5. Evening 7:30 to 8:30. Phone 2494. Res. 7171L.
G. BJORNSFELT, S.M. 236 Pemberton Blk.
Also COMPETENT SWEDISH MASSEUSE

Delicious Meats Your Family Will Enjoy

Be particular about the meats you serve your family. Demand extra quality, freshness and the better cuts. Trade here and you get all these qualities.

Legs of Local Lamb, lb.	40c	Shoulder of Local Lamb, lb.	27c
Prime Ribs of Beef. lb.	20c	Roast Off the Round. lb.	19c
Rump Roasts of Beef. lb.	20c	Rolled Roasts of Beef. lb.	15c
Sirloin Tip Roast. lb.	22c	Shoulder Roasts of Beef. lb.	12½c
Legs of Pork. lb.	25c	Loins of Pork lb.	25c

Choice No. 1 Creamery Butter. 35¢ lb., or 3 lbs. for $1.00
(Sold with other goods.)

BOILING BEEF, lb.	10¢
MUTTON CHOPS, lb.	20¢
PORK STEAKS, lb.	20¢
SHOULDER STEAKS, lb.	15¢

Fruit Department
APPLE SPECIAL
Roman Beauty, reg. 3 lbs. for 25c.
Monday Special, 4 lbs. for 25c

FREE DELIVERY PHONE 2368

NEW ENGLAND MARKET
At the Government Street Public Market

SPEAKING OF
A REAL HOME

Every home is the materialization of a vision. It is built first in the mind and imagination of the builder, and when completed, stands as a lasting tribute to his individuality.

Home is much more than a house. It is a retreat from the cares and problems of business life. Here, joys and pleasures are shared. Here hopes and ambitions are voiced in confidence.

Money, time and work put into a home of this kind is a veritable investment in happiness, which pays dividends greater than the power of man can calculate.

Lemon, Gonnason Co. Limited
Master Craftsmen of Woodwork
Telephones 76 77 7377

CAMPING SITES
2 Acres at Gorge (next Elks) to rent for season for $80.00
Nice Lot on deep water, Prospect Lake, for sale $300.00
J. C. BRIDGMAN 604 Broughton Street

Five Minutes From the Hudson's Bay Store
BUNGALOW FOR SALE
Cosy Bungalow, consisting of Living-Room, Kitchen, two Bedrooms, Full Basement. Lot 50 x 145.
Must be sold, owner leaving city. No reasonable offer refused. For further particulars apply
ARTHUR COLES
Real Estate and Insurance
1205 Broad Street Victoria, B.C.

Furnished House to Let
Drawing-Room, Sitting-Room, Dining-Room, Hall, and Cloakroom, 6 Bedrooms, Maids' Room, 3 Bathrooms, large Basement, hot water heating, tennis lawn, kitchen garden, orchard, two hundred and fifty feet water frontage, garage for two cars.
Apply for appointment to inspect premises to
Box 1087 Colonist

Producers Rock and Gravel Co., Limited
SAND AND GRAVEL
Scientifically graded and washed with fresh water.
Largest Capacity in Canada
1902 Store St. Phone 305

VICTORIA BAGGAGE COMPANY
H.M. Mail Contractors
OUR SPECIALTY
Furniture Moved, Crated and Shipped
Pool Cars for Prairies and All Points East
We Can Save You Time and Money
Largest Vans in the City
Phone 2505 506 Fort Street

Best Wellington COAL
Victoria Fuel Co., Ltd.
1203 Broad Street—Phone 1377
A. R. Graham E. M. Brown

W. H. Westby & Son
Landscape Architects and Garden Designers
R.M.D. No. 1 Royal Oak, B.C.
Phone Colquitz 81.
By employing us you have the benefit of a lifetime's study of the art and craft of Landscape Architecture

CHEHALIS, Wash., May 5.—R. A. Henderson and Andrew Hansen were killed this morning when the car in which they were riding failed to take a curve on the road, struck a large stump and overturned, pinning them beneath it.

The Cameron Lumber Co., Limited
SPECIALS
Short length stock of all descriptions in Shiplap, Boards, Flooring, Ceiling and Siding, at attractive prices.
Building Material of All Descriptions
Prompt Delivery
Phone 864 or 3760
Mills at Garbally Road

What a Relief!
This is the exclamation of all the housewives who have availed themselves of the wet wash system. No more back-breaking bending over the side of a Monday tub. We scrub for you at the lowest prices.
Your Choice of 3 Services, 11 lbs., 15 lbs. and 22 lbs. for $1.00
ECONOMY STEAM LAUNDRY
Phone 3339
Corner Rock Bay and John Street

CLOSED TO TRAFFIC

Malahat Highway Will Not Be Open to Motorists Until Road Is Oiled —May Require Ten Days

To permit asphalt oiling of the Malahat Highway, the road was closed to traffic between Colwood and the Summit yesterday, by order of the Department of Public Works, and will remain closed until the work is completed, probably for a week or ten days.

The department reports good results from the oiling completed last week, when three miles of the road, from Colwood to Goldstream, was sprayed with a heavy layer of oil. The process requires the spreading of sand above the oil, and is said to result in a fine, smooth surface, on which dust is altogether eliminated.

PARADE PRIZES EXCEED $2,000

DOUBLE BELLINGHAM AMOUNT TO BE GIVEN AWAY HERE

Car Distributors Offer Additional Prizes—Thirteen Divisions to Compose Procession

More than $2,000 will be at stake in the form of prizes when Victoria's big May parade, expected to be the best in the history of the city, passes before the critical eyes of the judges. As near as has so far been determined, the prizes will amount to $2,333, a sum nearly twice as much as that distributed among winning entries in the parade at Bellingham last week. The Bellingham prize money amounted only to $1,290.

In addition to the prizes offered by the parade committee, city firms are coming forward with further proposals. Humphreys Motors, Limited, Dodge car agents here, have donated two prizes, each of $25 cash, one to be given for the best decorated closed Dodge in the procession, and the other for the best decorated open Dodge. The National Motors, Limited, have offered $20 to the owner of the best decorated Ford, while Revercomb Motors, Limited, will give a prize of $20 for the best decorated Ford delivery or truck.

Eve Brothers, distributors of the Paige car, have placed the latest model Paige de luxe seven-passenger sedan at the disposal of the queens. This machine will be used as the royal coach during the May 24 events other than the parade. The National Motors are supplying a Lincoln seven-passenger de luxe sedan for the use of the mayor and aldermen during the parade. Another new machine will be placed at the disposal of the chief of police by the company for the same purpose.

Parade Divisions

Details of the parade, announced yesterday by Mr. George W. Allison, commander of the parade committee, indicate that there will be thirteen divisions, as follows:

Division 1—Floral and decorated cars.
Division 1a—Queen floats.
Division 2—Civic, rural and public utilities floats
Division 3—Commercial and manufacturing floats.
Division 4—Schools.
Division 5—Wholesalers' floats.
Division 6—Best comic individual (walking or riding).
Division 7—Historical floats.
Division 8—Athletic and sports' clubs floats.
Division 10—Fraternal, benevolent and social organizations' floats
Division 11—Decorated bicycles: a, best boy's decorated bicycle; b, best girl's decorated bicycle; c, best costume for boys on bicycle; d, best costume for girls on bicycle.
Division 12—Horse section: a, best four-horse team attached to float (60 per cent horses, 40 per cent appointments); b, best two-horse team attached to float (60 per cent horses, 40 per cent appointments); c, best single delivery (50 per cent horse, 50 per cent appointments and decorations); d, best pair of draught horses to be shown to appropriate vehicle (50 per cent horses, 50 per cent appointments and decorations); e, best pair of light horses to be shown to an appropriate vehicle (60 per cent horses, 40 per cent appointments); f, best single roadster to be shown to appropriate vehicle (60 per cent horse, 40 per cent appointments); g, best child's pony, harness or saddle (50 per cent pony, 50 per cent decorations); h, equestrian entries.
Division 13—Comic bands (not less than eight pieces).

MOUNTAIN CLIMB STAGED BY CLUB

ALPINISTS AND FRIENDS ENJOY OUTING

Summit of Mount Finlayson Reached by Party Which Sets Out From Goldstream

A most enjoyable climb to the summit of Mount Finlayson, on Saanich Inlet, was carried out by the members of the Vancouver Island section of the Alpine Club of Canada and their friends on Saturday.

Some twenty-five people, more than half of whom were guests of members, left Goldstream for the mountain about half past nine in the morning, with Mr. George E. Winkler as guide. Following a trail through the woods, past the western shoulder of Mount Skirt, the climbers paused for lunch at a small stream at the base of Finlayson. The ascent was made from the eastern side, no difficulty being experienced, and on the summit the beautiful view, which took in the Olympics, the Straits of Juan de Fuca, Victoria and its environs, and glimpses of Saanich Inlet and nearby mountains, was enjoyed. Cameras were much in evidence throughout the trip.

The descent was made on the northwestern slope, quick time being made to the road which wound past the mountain on that side. Up to that time the party had been under the usual Alpine Club discipline, with the members of the party numbered, and other precautions taken, but once the road was reached and the roll called to be sure that everyone was down, the climbers were allowed to do as they wished. Following the descent, Mr. R. D. McCaw, president of the local section of the Alpine Club, expressed the pleasure of the members at having the guests with them and also conveyed the thanks of the party to Mr. Winkler for his work in locating the trail in advance, and in acting as leader.

The climbers returned to Goldstream by way of the road and came into the city by train.

Cotton is grown in Mexico with the aid of irrigation.

How Appendicitis Very Often Starts
Chronic stomach or bowel trouble often causes an inflammation which spreads to the appendix, causing appendicitis. Ordinary bowel inflammation can often be relieved with simple glycerine, buckthorn, etc., as mixed in Adlerika. Most medicines act only on lower bowel, but Adlerika acts on BOTH upper and lower bowel and removes all poisons. Helps any case of gas on stomach in TEN minutes. Hall & Co., Druggists, 1304 Douglas Street. (Advt.)

PREMIER DELAYS LOOKED-FOR WORD

Election Date, While Still Undecided, May Be Forthcoming Soon —Cabinet Meeting Fixed for This Week—P.G.E. Report May Be Out Any Day Now—Field of Local Candidates Narrows as Parties Prepare for Contest Expected Within Two Months

THE date of the general election, for publication, at any rate, was still undecided yesterday, when, following a meeting of such members of his cabinet as were available, Premier Oliver left for the Liberal nominating convention in South Vancouver last night.

The parting message of the Premier to newspapermen was a repetition of the formula which has done duty ever since the Government, tacitly, if not explicitly, has reconciled itself to the public assumption that there would be an election sooner or later, and probably sooner rather than later.

"Nothing has been done," said the Premier; "nothing has been decided."

Early Election Favored

Meanwhile, tacit ministerial agreement that it is useless to oppose the inevitable, and not much more use to delay it, being the order of the day, unauthorized suggestion is still strongly assertive that Premier Oliver and his colleagues will find it convenient to hold an early election; and June 21 next is the date on which contemporary rumor has settled for the time being as a most convenient day for getting the unpleasant business, if it must be gone through with, over and done with.

Meanwhile, also, it is known that the Government is on the eve of publishing the report of Mr. Justice Galliher, royal commissioner of the recent inquiry into charges against the Oliver administration as to its dealings with the affairs of the Pacific Great Eastern Railway.

"The report will probably be given out in a day or two," said Hon. J. D. MacLean, Provincial Secretary, yesterday, when he was pressed to say when the public was to learn the verdict of the commissioner.

Probable Candidates Here

Further Cabinet meetings are slated for the latter end of the week, when it is expected that all the ministers will be home from their recent missions among the faithful in the outlying constituencies. Attorney-General Manson and Hon. W. H. Sutherland, Minister of Public Works, are the only absentees, and they will return by Thursday or Friday. Thereafter, so it is conjectured by political gossips, the word will be forthcoming which shall announce that battle is to be joined, and that spears shall be fleshed which know no brother unless he be duly sworn of the faith one and indivisible.

In the local arena, meanwhile, fresh sand is spreading and the gladiators made ready to buckle on their harness. Competition in the various hosts is waxing keener for the honor of bearing the party shield. Already there is a rough working idea as to the likely candidates of the three parties.

On the Conservative side three names emerge as those of men who are said to be certain of their party nomination if they want it. There is general agreement, for instance, that Mr. Joshua Hinchliffe, M.P.P., the sitting Conservative member for Victoria, will secure renomination without difficulty. Captain H. Despard Twigg, post commandant of the Canadian Legion, is regarded as a strong potential candidate, and certain of election if he can be induced to accept the nomination. The third name is that of Mayor Reginald Hayward, whose personal popularity is regarded as a practical assurance of victory. The contest for the fourth nomination is likely to be keen and hotly waged.

On the Other Side

Among Liberals of the city there is unanimity as to Premier Oliver and Mr. J. B. Clearihue, M.C., the sitting Liberal members, who are likely to get the nomination on the first ballot. Dr. Melbourne Raynor and Mr. C. H. O'Halloran are regarded as the strongest candidates for the other nominations.

Speculation as to the probable standard-bearers of the Third Party in Victoria ranges over a wider field than is the case with the older parties. Favorites in the running at the present time are: Dr. Denton Holmes and Messrs. D. S. Tait, H. O. Litchfield, Claude L. Harrison and Alderman A. E. Todd. It is known that the Provincial Party leaders here are anxious to secure the adherence of Mr. Harrison, whose able conduct of the Mounted Police prosecutions and royal inquiry have made him many strong friends in the city.

Rheumatic?
Help for those stabbing pains is easily at hand. Apply Sloan's gently without rubbing. The pains ease off—then cease. Get a bottle from your druggist today — 35 cents. It will not stain.
Sloan's Liniment—*kills pain!*

WOMEN OF MIDDLE AGE
Relieved of Nervousness and Other Distressing Ailments by Lydia E. Pinkham's Vegetable Compound
Brooklyn, N. Y. — "I first took Lydia E. Pinkham's Vegetable Compound four years ago, and am taking it now for the Change of Life and other troubles and I receive great benefit from it. I am willing to let you use my letter as a testimonial because it is the truth. I found your booklet in my letter box and read it carefully, and that is how I came to take the Vegetable Compound myself. It has given me quiet nerves so that I sleep all night, and a better appetite. I have recommended it already to all my friends and relatives." — Mrs. ENGLEMANN, 2032 Palmetto St., Ridgewood, Brooklyn, N. Y.

For the woman suffering from nervous troubles causing sleeplessness, headache, hysteria, "the blues," Lydia E. Pinkham's Vegetable Compound will be found a splendid medicine. For the woman of middle age who is passing through the trials of that period, it can be depended upon to relieve the troubles common at that time.
You should give it a fair trial now.

BELLINGHAM IS EXCELLENT HOST

MAYOR HAYWARD RETURNS WITH WARM PRAISES

Lieutenant-Governor of Washington Says He Will Be Here for Victoria Day Celebration

"We were given an excellent reception and treated with the utmost hospitality," declared Mayor Hayward upon his arrival back from Bellingham where he went to attend the Tulip Festival.

When His Worship, speaking at the civic banquet given by the Mayor of Bellingham on Friday night, invited the citizens of the American city to visit Victoria, there were cries of, "We'll be there."

Lieutenant-Governor "Wee" Coyle, of the State of Washington, informed Mayor Hayward yesterday that one of the first things he was going to do when he returned to Seattle was to make reservations here for the Victoria Day Celebration.

In jocular reference to liquor laws, Mayor Kellog, of Bellingham, stated at the banquet that if the international boundary was to be moved, he rather favored it being moved south to bring his city within British Columbia.

Speaking at the civil banquet, Mayor Hayward referred to the fine spirit existing between the United States and Canada. He touched, also, upon the closer relations between Bellingham and Victoria which the improved transportation facilities had brought about and expressed the hope that many Bellingham citizens would visit this city.

Other speakers at the banquet were Mayor Kellog, of Bellingham, Mayor Owen, of Vancouver, and Lieutenant-Governor Coyle. Following the banquet, those present adjourned to the ball in the Armories, where Mayor and Mrs. Hayward were attached to Queen Marjory's party which paraded about the hall, led by the bagpipes.

Mayor and Mrs. Hayward were taken over the Chuckanut Drive and shown other places of interest. His Worship was warm in his praise of his treatment at the hands of the Bellingham people. The city float returned on the ferry.

CHAPTER MOURNS LOSS OF MEMBER

Regent Mrs. Catterall Extolls Work of Late Mrs. Harrup of Florence Nightingale Chapter, I.O.D.E.

At a meeting of the Florence Nightingale Chapter, I. O. D. E., held yesterday afternoon at the home of Mrs. McAdam, Beghie Street, the regent, Mrs. Catterall, spoke of the sad loss sustained by the Chapter in the death of Mrs. Harrup, a valued member, whose splendid work and charming personality had endeared her to the members. At the close of the regent's address a few minutes were devoted to silent prayer.

Announcement was made that the annual garden party held by the Chapter, through the kindness of Mrs. James Dunsmuir, will take place at Hatley Park on May 11.

Two new members were proposed for membership, Mrs. Knight and Miss Lillian Maynard.

Mrs. J. E. Jones was appointed convener for the weekly teas served in the tubercular ward of the Jubilee Hospital, and it was also announced that the Florence Nightingale Chapter, under the management of Mrs. H. K. Prior, will serve tea at the Jubilee Hospital on Hospital Day, Monday, May 12. Mrs. Porter reported that the soldiers' graves had been suitably decorated for Easter, and she made special mention of the kind donation of twelve dozen narcissus presented by Mr. Hyslop, and of the assistance rendered by Mr. Attwood and Mr. Purdy.

At the close of the meeting refreshments were served by Mrs. McAdam, and a hearty vote of thanks was passed to the hostess for her hospitality.

Nanaimo Man Carving Cenotaph for Dawson

NANAIMO, May 3.—Mr. C. E. J. Millins, of the Nanaimo Marble Works, has been awarded the contract for a granite monument which is to be shipped to Dawson, Yukon Territory, to be erected by the citizens of that place in honor of their fallen heroes of the World War. The monument will be a granite obelisk, twenty-one feet high and will display a bronze tablet upon which will be engraved the names of seventy Yukoners who paid the supreme sacrifice in France.

Wireless News "Down Under"

WELLINGTON, N.Z., May 5.—New Zealand Wireless News, the first service of the kind in the Southern Pacific, was transmitted today to the

Angus Campbell & Co., Ltd.
1008-10 GOVERNMENT STREET
New Cotton Frocks

They're So Delightfully Summery So Entirely Smart
We have just received the first of our new Tub Frocks for Summer and invite you to come in and inspect them. There are many beautiful and dainty models to select from in gay bright colorings, and in all the favored materials for Summer. They are very reasonably priced and we urge you to come in and see them right away.
—OF RATINE
—OF VOILE
—OF MUSLIN
—OF COTTON CREPE
—OF GINGHAM
Priced From $5.50

Corticelli Sylverfloss Wool in Twelve Beautiful Shades
A Splendid Silk Mixture Wool for knitting Summer Sweaters; in colors of honeydew, mauve, pink, azure blue, grey, mushroom, canna, primrose, camel, marigold; also white and black.
At 35c Per Ounce Ball

This Is "Gossard Week"
Take Advantage of the
Special Prices
Offered This Week
On Gossard Gorsets and Brassieres
See Window Display for Prices

Business Site, 30 x 120
Less than 300 feet from Woolworth and Spencer Stores; size 30 x 120.
$4,500—Clear Title
Heisterman, Forman & Co.
Exclusive Agents

See Our Window for Special Fixture Bargain
More Inside—Phone Your Repair Work
Western Electric Company, Ltd.
Phone 120 Successor to Carter Electric Co., Ltd. 722 Yates St.

RADIO RADIO RADIO RADIO RADIO RADIO
FREE WIRING
Any person purchasing from us all parts necessary for a radio set may take advantage of our splendid offer to drill the panel, mount and wire the parts free of charge.
ONE WEEK ONLY
at
C. W. RADIO SERVICE CO., LTD.
719 Fort Street Phone 3304

intercolonial and transpacific passengers in ships under the government and amalgamated lines. The question as to extending the service to the Raronga and Chatham Islands is being considered.

QUARANTINE PROVES NO INCONVENIENCE

Motorists Just Returned From California Report Excellent Roads and No Trouble Whatever

Mr. and Mrs. Frank Marshall, of Belleville Street, have just returned from a four weeks' motor trip through Washington, Oregon and California. Mrs. Arthur Weeks, daughter-in-law of Mrs. Marshall, and Mrs. Weeks' little daughter joined the party at San Francisco and came north to spend a short holiday in Victoria.

The just-returned Victorians report a most delightful trip and were not detained more than five minutes at any one point by the quarantine regulations. No difficulty at all was experienced in this connection, and the motorists state that there is not the slightest necessity for tourists to remain at home owing to the present trouble in California.

The Pacific highway for the entire distance is in perfect condition just at present with the exception of a short piece of roadway in the Siskiyou Mountains, which even at that is far from being at all serious. All through Washington, Oregon and California, with the exception noted, the motoring is most delightful, and the party say they would like nothing better than to repeat the trip immediately.

No Trouble to Keep Skin Free From Hairs
(The Modern Beauty)
There is no need for any woman to countenance superfluous hairs, because with a paste made by mixing some powdered delatone with water it is easy to get rid of them. Mix fresh as wanted. The paste is applied for about three minutes, then rubbed off and the skin washed.
See that you get real delatone. Ask for it in the original package and accept no substitute. (Advt.)

The Daily Colonist

Established 1858

The Colonist Printing & Publishing Company, Limited Liability
1211-16 Broad Street, Victoria, B.C.

J. L. TAIT, Business Manager

Subscription Rates by Carrier and by Mail in Districts Contiguous to Victoria, Served by Colonist City Carriers:

Yearly $12.00
Monthly 1.00

Subscribers in ordering change of address should be particular to give both old and new address.

Subscription Rates by Mail:
To Canada, Great Britain, the United States and Mexico, except districts as above:

Yearly $6.00
Half-Yearly 3.00
Quarterly 1.50

All subscription rates payable in advance. Mail subscribers are requested to make all remittances direct to The Daily Colonist.

Tuesday, May 6, 1924

ELK LAKE DEVELOPMENT

The development of the Elk Lake lands, owned by the city, as a park, combined with a recreation and amusement centre, is a project which, when presented in its entirety, will make a strong appeal. Mr. C. P. W. Schwengers, President of the Chamber of Commerce, outlined what is proposed in a statement printed in our columns on Sunday. He, and the Chamber which he represents, is taking an active interest in the venture. He asks the City Council to vote sufficient funds this year to insure the success of what is proposed, or, in other words, suggests the provision of some $10,000 over and above the expenditure which has already been sanctioned in connection with this venture. Since Alderman Todd is the father of the development of the Elk Lake land as an amusement centre, and since he has all the facts and figures relative to that development in his possession, he will be in a position to enhance his arguments in its favor now that he has secured the substantial backing of the Chamber of Commerce to the plans that are in view.

Always premising that the desirable expenditures at Elk Lake do not mean increased taxation, and that, therefore, economies will be effected in other directions to insure the amusement centre scheme being carried out, we would suggest to the City Council that there is good warrant for listening to the arguments of the Chamber of Commerce in view of all the circumstances. We are assured by those who have given the matter close study that an Elk Lake amusement centre can be made a paying venture; in other words, it can become a source of revenue to the city. Goodness knows the city is in need of sources of revenue beyond those available from the taxation of lands and improvements. Our information is that it can be proved that the popularity of the Elk Lake scheme is assured, that investments beyond those proposed on behalf of the City Council are promised, but that such investments are contingent on the city doing its share of the work in prospect. Under these circumstances, and with the promise of the Elk Lake land being converted into a revenue-producing asset, the city should not hesitate to do whatever work is necessary towards that end during the current municipal year.

This newspaper has pleaded time and again for the establishment of an amusement centre for the people of this and adjacent communities and for the entertainment of our visitors during the Summer months. The Elk Lake project is in line with that suggestion. It is in line, too, with the advocacy that civic lands should be made revenue-producing. We assume, from the information forthcoming, that all plans in connection with this amusement and recreation centre have been worked out in detail, that a limit has been set on the expenditure involved and that expert opinion has been secured so as to avoid any hitch or any false estimate of what the final investment will be. In this event and on the basis of the support accorded by Mr. Schwengers, as a business man, to the project, we have no hesitation in adding the voice of The Colonist to the plea that is now being made to the City Council to round out the development of the Elk Lake land as an amusement centre. To provide the requisite money, economies can be effected in other ways so that any increase in taxation will be avoided as a result of approval of the Elk Lake development scheme.

GERMAN ELECTIONS

Early indications of the results of the German elections are that the group of parties which may be said to represent the present republican form of Government has been returned, but with a reduced majority. Both Communists and Nationalists have made gains, and while the parties representing more moderate opinions will have a majority in the Reichstag the results are some criterion of a changing public opinion in the country, although there has been nothing in the nature of a turnover in sentiment. It is wrong to say that the results are a triumph for any party, or group of parties, prepared to accept the new reparations scheme. The outcome of the Dawes report is still a subject for neigotiation. It was not an issue in the German elections, except incidentally, and the result of those elections cannot be held to be a mandate for the acceptance of that report.

German politics may be regarded in some measure as a medley of ideas. There were 23 parties in the field in the late election. The four parties which, in coalition, controlled the present Government, and which, in a spirit of toleration, allowed that Government to carry on after the Socialists had in an official way withdrawn their support, have apparently secured more than half the representation in the Reichstag. These parties—Socialist, Clericals, People's Party and Democrats—commanded 346 seats in the late Reichstag. Apparently they will have at least 250 in the new Reichstag, out of a total membership of approximately 475. They have lost ground and early estimates show their losses have been fairly substantial, but they can, in coalition, still hold the reins of government. To what extent they will coalesce with the Reichstag constituted as it will be is a question of arrangements that have yet to be made.

There are new elements of potential political force in the framing of future German policies noticeable among those elected. Prince von Bismarck, Admiral von Tirpitz and General Lundendorff are three, among others, who can be counted upon to make their influence felt. In the aggregate the new Reichstag will be remarkable for a greater diversity of political opinions than any of its predecessors. Probably the results will exercise their influence on the coming French elections to the extent of emphasizing the desirability of the return of Premier Poincare's supporters to power. The German elections have demonstrated no particular upheaval in public opinion in Europe. They will not afford any cause for rejoicing among the Russian Bolshevists, who have been looking towards Germany as a new headquarters for the Third Internationale and as a new centre for the dissemination of Red propaganda throughout the world. Their plans in this respect receive no encouragement from the composition of the new Reichstag, and how that composition is going to exercise an influence on the peace of Europe and upon economic reconstruction generally cannot yet be determined.

A CHILDREN'S CONTEST

There can be no question about the good accomplished by the Rotary Club in its annual seed production contest in the schools. Ever since its inauguration in 1918 the competition has aroused a good deal of interest, and particularly so because of the efforts of the educational authorities—School Trustees, teachers and others—to impress upon the children the value of going in for lot production. We are certain that this year, too, those authorities will again be active, and that the entry list for the Rotary contest will continue to grow with accumulative results which cannot but be of benefit to the community as a whole. It is a public-spirited venture on the part of the Rotary Club and one that makes for better citizenship. It is an educational factor of the practical variety. It arouses emulation among the school children. The schools by now know all the conditions of the contest and it should be both a pleasure and a duty on the part of the teachers to stimulate the children to take part in it. This is the time when entries should be made. Lot production of the variety called for in the contest is both healthful and instructive, as well as profitable. It has an appeal that should be expanding always. The Rotary Club wishes to give a fillip to local agriculture. It is succeeding, and its success will be even greater if the interest already aroused is not permitted to wane. That is why we express the hope that the educational authorities will make a special effort this year to secure a very large entry list for the contest.

TRANSIT OF MERCURY

Any phenomenon in the heavens, no matter of how relatively small astronomical importance, always has the effect of arresting public attention. Tomorrow, no doubt, thousands of telescopes will be directed so that as many as can will be able to witness the transit of Mercury across the sun. Most of the transit will be visible, by telescopes, from this part of the continent, as it begins at 1:42 p.m. and occupies eight hours, so that, if it is a clear day, it can be watched for over five hours. Mercury is the planet nearest to the Sun, being about 36,000,000 miles distant from that luminary. Mercury is an inferior planet, much smaller than the earth, his diameter being about 3,140 miles. Because of his smallness and proximity to the Sun it is not any easy matter to distinguish any features on his surface. The transit occurs when Mercury is in one of his nodes and nearly at the same time that he is at his inferior conjunction. Such transits are of more frequent occurrence than the transits of Venus, but of far less astronomical importance.

The British Postmaster-General says it is estimated that the increase in the number of letters and postcards which would result from the introduction of penny postage would total about 300,000,000 a year. That would seem an argument in favor of reversion to penny postage, but there is no provision for such made in the Bridget Budget.

Note and Comment

By R. B. D.

A measure about to be introduced in the Imperial Parliament is said to indicate the constant tendency towards devolution within the British Empire. A Scottish member is going to propose home rule for his native land, but he is not going to ask for anything that is likely to weaken the lasting ties between England and Scotland. He will ask for the establishment of a Scottish Parliament and the creation of a Scottish Government, to be given control of education, health, housing and all purely domestic affairs; but the Imperial Government will be left in charge of the army and navy, the customs and excise and the post office.

• • •

Such a measure may be necessary owing to the ever increasing demands upon the time of members of the Imperial Parliament and to the old Scottish grievance that the affairs of that kingdom are neglected; but the fact remains that it is an indication of the tendency towards the devolution of rather than the consolidation of the British Empire. That tendency has been accentuated by the attitude of the Labor Government towards the Overseas Dominions. Notwithstanding the expressed professions of the Chancellor of the Exchequer, Mr. Snowden. The Ministers of Australia and South Africa have been treated to a rebuff that is not calculated to intensify their enthusiasm on behalf of the Empire.

• • •

However, Rt. Hon. William Lyon Mackenzie King, Premier of Canada, doubtless will be delighted at the thought that his policy of aloofness and indifference has been vindicated by the announced policy of the Imperial Government. The tendency towards the devolution of the British Empire is a trivial thing compared with establishment of the sacred principle of free trade in Great Britain and in Canada.

• • •

The question of home rule for Scotland is not merely a matter of making provision for the establishment of a local Scottish Government and the election of a Scottish legislature. Scotland, it appears, is not asking for home rule as established in the Irish Free State; she is going to be content with home rule as they have it in Ulster. Hence Scottish members will still sit in the Imperial Parliament and take part in the business of making laws for the English people. Probably a number of them will take part in the administration of the laws passed for the use and benefit of the English people. The English have thus been imposed upon for a good many years, and they have never made any fuss about it.

An "On to the Bay" Association has been formed in Winnipeg. The object of the association is the completion of a railway to Hudson Bay. It is felt that tremendous pressure must be applied to the Dominion Government if that object is to be achieved. If the Progressives had not gone over in a body to the side of the Government probably little would have been heard of the completion of that railway, generally admitted to be a doubtful undertaking from a practical transportation point of view, but the Progressives seem to believe that they are now in a position to demand their pound of flesh even if they bleed the treasury of the country white.

• • •

Sir Henry Thornton, manager of the Canadian National Railway system, says he is going to make a survey of the route of the road during the coming Summer. But it is not the route of the road that is of any material importance. A railway can be built anywhere and to any place in these days of scientific engineering. It is the use that can be made of the road after it is built that is of vital moment. Hudson Bay is said, by those who favor the project, to be navigable for three months in the year. That is not a very long time, and the construction of the line will cost a very large sum of money; but even that three months of navigation is only an estimate.

• • •

Sir Henry should do more than take a look over the land part of the system. He should insist upon the Government sending a vessel into Hudson Bay for the purpose of finding out definitely just how long it is open for navigation. We have heard men who claim to be competent authorities assert that the bay is navigable for only a week or two during some seasons and that navigation is at all times somewhat hazardous.

• • •

It is the duty of the Government to ascertain the truth in respect of such matters before authorizing an expenditure of millions of dollars in any such enterprise. We can sympathize with the position of the wheat growers of the Prairies. They have been passing through difficulties for the last few years. If the cost of transportation could be cut down their condition would be materially relieved. But if the Hudson Bay Railway proved a failure their condition would be worse than ever; they would have to bear, we assume, their share of the cost of another unprofitable line of railway, and there are several very unprofitable lines of railway in Canada already.

The Labor Party of Great Britain Britain (we note the fact that Prime Minister MacDonald objects to being described as a Socialist) is not a super-political party after all. It is just an ordinary political party like all the political parties that have gone before it and all the political parties that are likely to follow after it. It objects to proportional representation because proportional representation would injure its political prospects. The Liberal Party wants the adoption of proportional representation because proportional representation would improve its political prospects, and consequently there is enmity, bitter and deep, between the coalitionists.

Canada's Story Day by Day

By Blodwen Davies

May 6

During the war of 1812 Oswego was the base used by the United States from which to direct operations against Canada, and here the naval and military supplies were stored. A British expedition, headed by Sir Gordon Drummond and Admiral Yeo, was sent out from Kingston in 1814 to attack Oswgo. The Americans were forewarned of the attack and had made all things as secure as possible. The first day of the attack the British ships were driven off by a storm, and the attack was renewed on this day. Troops were landed while the warships bombarded the fort. Under a pelting rain of bullets the British rushed the fort and as they approached the defenders abandoned it and within ten minutes of their evacuation the British flag was fluttering from the flagstaff. Sixty prisoners were taken, nine guns and a huge store of foodstuffs were taken, loaded onto two of the enemy schooners and headed for Canada. Private property was respected but the fort was burned, and within forty-eight hours of the arrival, the British sailed away with their work thoroughly accomplished.

Poems That Endure

Untwisting all the chains that tie
The hidden soul of harmony.
—John Milton.

CHILLON

Eternal Spirit of the chainless mind!
Brightest in dungeons, Liberty, thou art,
For thy habitation is the heart—
The heart which love of thee alone can bind;
And when thy sons to fetters are consigned,
To fetters, and thy damp vault's dayless gloom,
Their country conquers with their martyrdom,
And Freedom's fame finds wings on every wind.
Chillon! Thy prison is a holy place,
And thy sad floor an altar, for 'twas trod,
Until his very steps have left a trace,
Worn, as if thy cold pavement were a sod,
By Bonnivard! May none those marks efface!
For they appeal from tyranny to God.
—Lord Byron.

By the Way—

(Copyright, 1924, North American Newspaper Alliance.)

PETER, the Wild Boy, was a Hanoverian imbecile of unknown parentage, who having been found living wild in the woods near Hanover in 1725, was brought to England by order of King George I, whose interest had been aroused in the unfortunate youth. An extra amount of speculation concerning Peter was excited in London, and the craze was the subject of a biting satire by Swift, and another which has been attributed to Swift and Arbuthot. Defoe also wrote on the subject, and Lord Monboddo presents the idiot Peter as an illustration of his theory of the evolution of the human species. Peter was seen by Lord Monboddo in 1782. He died in 1785.

Wild Boy Who Excited London

Today—May 6

Is the Anniversary of:

Birth of Andrea Massena, Napoleon's great marshal; Nice, 1758.

Death of Charles, Constable de Bourbon, killed at Romo in 1527.

Death of Cornelius Jansen, founder of Jansenist sect; Ypres, 1638.

Assassination of Lord Frederick Cavendish and Under-Secretary Burke in Phoenix Park, Dublin; 1882.

Death of King Edward VII and accession of King George; 1910.

Death of Bishop Laval; 1708.

Laying of corner stone of Fort St. Louis at Quebec by Champlain; 1624.

Capture of Oswego by British forces; 1814.

Burning of Longue Pointe asylum, near Montreal, with loss of seventy lives; 1890.

WANT DATA ON GREATER VICTORIA

Chamber of Commerce Committee Is Anxious to Receive Information on Subject

The directors of the Chamber of Commerce have endorsed the action of the Greater Victoria Committee of the Chamber looking to the investigation of the means to bring about a closer relationship throughout the area embraced in the idea.

The resolution coming from the committee had been moved by Mr. H. G. Wilson and seconded by Mr. F. B. Pemberton. It was as follows:

"That the board of directors of the Chamber of Commerce be asked to appoint a special committee of eight business men to seek and prepare all possible data regarding the feasibility of a Greater Victoria project, this committee to report its findings favorable or otherwise to the committee now interesting itself in bringing the municipalities of Esquimalt, Oak Bay, Saanich and Victoria into closer relationship."

Fatal Farm Fire

SPOKANE, May 5.—The infant son of Mr. and Mrs. Myron Hodgson was burned to death and Mrs. Hodgson was seriously injured when their farm house, five miles from Orient, Wash., burned today.

Letters to the Editor

No letter to the editor will be inserted except over the proper signature and address of the writer. This rule admits of no exception.

Queen Mary II

Sir,—In The Colonist of April 30, page 4 and column 4 your paper says, "April 30 is the anniversary of birth of Queen Mary II of England, 1662." I beg to say that there was no such title in 1662, nor since then.

A. CAMPBELL.

"Argyll," Sooke, B.C., May 2, 1924.

Performing Animals

Sir,—In reference to my letter of the 30th ulto., in protest of a picture recently shown in Victoria of an unfortunate dog climbing an eighty-foot ladder, had Mr. George Brown, of Nanaimo, before replying, seen the picture in question?

In any case, his letter is quite irrelevant, as I made no reference whatsoever to performing animals in general, but only protested against one in particular.

No one who knows anything animals could have possibly failed to distinguish the difference between abject misery and enjoyment in that wretched dog's expression.

R. D. HARTLEY.

Oakwood, Lake Hill, B.C., May 3, 1924.

Political Language

Sir,—When public speakers make foolish statements from the public platform, and their foolish words later find their way into print, it is not uncommon for the reporter to be accused of misconstruing what actually was said.

When General McRae said at Duncan, "let us put some of our public men in jail," if he did not mean some of the public men of this Province, then his words were singularly open to misinterpretation, and it is doubtful if any of those in the audience grasped that the General was trying to convey the thought that somewhere in this broad Dominion there were "one or two" public men who should be jailed.

General McRae seems to be particularly unfortunate in having his language "misconstrued," as witness his recent explanation that he really didn't mean what he clearly did say, when making a serious charge against the Conservative leader.

O. T. SMYTHE,

Duncan, B.C., May 4, 1924.

Performing Animals

Sir,—In connection with Mr. G. B. Brown's comment on Miss Hartley's letter re performing animals, I may suggest that Mr. Brown has the wrong end of the string. The question is not whether making animals perform is cruel or not, but whether maltreating animals in the performance is cruel or not. The definition of the attitude toward the animal depends on the circumstances. If, for example, the animal is allowed to perform the trick of its own free will there is, as Mr. Brown points out, no cruelty involved in the process. If, on the other hand the poor brute is forced to the task by the application of lashes and kicks, as will often happen when the livelihood of its master depends on the success of the trick, this is an act of great feelinglessness and worthy of all condemnation. To refer back to the letter again, Mr. Brown has omitted to observe that Miss Hartley does not totally denounce the employment of animals in the production of films, but only the treatment suffered in specific pictures. And it is an acknowledged fact, as also mentioned in her letter by Miss Kitto, that in the picture entitled "The Call of the Wild" the dog died shortly after from the effects of the injuries it received.

Further Mr. Brown would declare that in general the persons who uphold the doctrines of kindness to animals have not personally much to do with these animals, which statement may presumably be taken to mean that therefore these people do not know much about them. This, however, is not the question. It matters not how much a person may know about the habits and feelings of his own pets or of the pets of his friends, but what he knows about the general feeling in the world towards the animal creation and about the specific instances of cruelty or kindness towards the dumb creatures, for the subject under discussion. A person may be intensely sensible to the joys and pains of animals without knowing much about their natural anatomic or other characteristics. And, at the same time, it would be well for Mr. Brown to note that a person would not participate in the movements of a new and comparatively unweighty society without cherishing the keenest interest in the objects of the body's activities.

Lastly, I beg to disagree with Mr. Brown on the subject of conduct towards the animals. He advances the theory of treating them wholesomely, "and giving them punishment where punishment is due." I hold that this, of punishing a dog or other animal for a fault it may have done, is stark cruelty. A dog has not the power of discrimination between good and evil; in many cases it may be its nature to act along the lines of its misdemeanour. To punish it after the guilt is not to create a friendly spirit of mind. Perhaps it would be a lesson to many to read the little anecdote of the great Sir Isaac Newton, who, returning, one day into his room after an absence of a few minutes, found that his dog, Diamond, had overturned the candle and thereby destroyed a very precious scientific manuscript, the work of many years, and an irretrievable loss, as Sir Isaac was then very advanced in years; but without striking the dog, he smiled sadly upon it and exclaimed: "Oh, Diamond! Would that you knew the mischief you have done."

E. BABO-VIVENOT.

1120 May Street, Victoria, B.C., May 3, 1924.

Earthquake at London

LONDON, May 5.—Earth shocks equal in intensity to those occurring in the Derbyshire coalfields on April 4 were registered over a period of seven minutes on the seismograph at the West Bromwich Observatory last night. The centre of the disturbance is believed to have been about forty miles from the observatory.

FIFTY YEARS AGO TODAY

(From The Daily British Colonist of May 6, 1874.)

Confidence—Mr. Porter, who came down in the Otter, has such confidence in the diggings that he started for Oregon yesterday to bring over his pack-train, which he will send to Cassiar.

Dominion Rifle Association—The Council for British Columbia are: W. McKay Wright, M.P.; Mr. J. S. Thompson, M.P.; E. Dewdney, M.P.; Capt. Roscoe, M.P. Senator Carrall is one of the presidents.

No. 2 Company, Militia, held a meeting last evening and decided to impose a fine on members failing to attend drill once every fortnight. The attendance at drill has been rather slim of late.

Mean—Some despicable wretch has broken the back of one of the cast-iron seats at Beacon Hill, presented to the city by Sir W. Jones.

OGDEN'S
CUT PLUG
NOW PACKED IN
Vacuumized Tins

ALWAYS THE SAME
80¢
½ lb. TIN
OGDEN'S LIVERPOOL

SIMMONS REPLACEMENT SALE
of Beds, Springs, Mattresses, etc., now on. New goods fresh from the factory for this Special Sale at prices lower than ever. Come and inspect these Special Bargains.
SMITH & CHAMPION
"THE BETTER VALUE STORE"
1420 DOUGLAS ST. UMITED

MAY WORK ISLAND PLACER THIS YEAR

SAN FRANCISCO SYNDICATE SAID TO BE INTERESTED

Small Party Returns From Preliminary Inspection of Lost River Gravels

Preliminary exploration work, which is said to have produced highly satisfactory results, has been completed by the two San Francisco mining men who have been in the interior of Vancouver Island inspecting deposits of placer gravels in the Lost River region, West Coast, during the past two weeks. The two exploiors, Mr. Robert Steelman, a San Francisco garage man, and Mr. Arthur Gibson, prospector, made the journey to the gravel deposits with Max Starkey, a Victoria prospector, and are now on the way to California to report their findings to a syndicate of business men who have been interested in the placer possibilities of Vancouver Island.

The party went from Victoria to Fort Renfrew, on the West Coast, and started their journey into the interior from there. The gravel deposits they inspected are of huge extent, it is stated, and while of low grade, are believed to contain pay streaks of high gold content which consistent prospecting will disclose. Some of the deposits have been worked hydraulically in the past and a number of old sluice-boxes and tools were discovered on the ground. An abundance of water is available and conditions are said to be ideal for hydraulic extraction.

Mr. Starkey, who is now in Victoria, said yesterday that the San Francisco men were satisfied with the possibilities of the district, and he believed they would commence working the gravels on a big scale this Summer. Mr. Starkey said that some good colors were obtained at several points by panning, and he produced a couple of good-sized nuggets in support of his claim.

NEW MANAGEMENT FOR FAMOUS INDIAN MINES

Toronto Interests Are Reorganizing Policy, and Purpose Some Big Development

Announcement is made in Toronto that the management of Indian Mines, one of the leaders in the Portland Canal district, British Columbia, is passing into new hands as the result of a transaction being made by Toronto interests. It is proposed to inaugurate a policy of aggressive development in connection with the property and to place it in the largest producing class. Mr. G. B. Turner will cease to act as consulting engineer, the report says, and a British Columbia engineer will be placed in charge of operations. It is probable that the entire board of directors will be reconstructed when the new interests are formally in control of the Indian property.

Indian shares have had a meteoric career on Canadian stock markets. A high point of $4 was reached towards the close of last year, before the present depression of the stock commenced, and the price tumbled until a low mark of 15 was reached a few weeks ago.

In an effort to recharge public confidence in Indian stock, a group of important shareholders secured the services of Mr. Angus Davis, Government mining engineer for the Kamloops division, who was loaned to the company by the Government. Mr. Davis' investigations of the property and his reports led to the conclusion that the Turner policy of development was not in accord with his ideas, particularly in relation to the estimates of ore proved. Mr. Davis asserted his belief that the property was worth a considerable expenditure for thorough development.

The new interests propose to carry out this exploration work along different lines from those hitherto followed, and they are evidently prepared to finance in a large way.

Fire Destroys House on Salt Spring Island

SALT SPRING ISLAND, May 3.—While Mr. Hinault, of Isabella Point, was waiting at Fulford Harbor for the Sidney launch on Tuesday morning at 7:30 o'clock his home caught fire and in a very short time was burned to the ground with all its contents.

Trade With Germany

OTTAWA, May 5.—Canada's trade with Germany almost doubled in the last fiscal year. In the twelve months ending March imports from Germany were $5,379,737, an increase over the previous year of $2,811,328. Exports to Germany were $16,153,673, an increase of $6,202,796.

See Rose and See Better
THE GIFT OF VISION
A gift of natural sight and its abiding pleasures is the greatest gift within your power to a relative or close friend whose eyes are not so strong as they were. Parents receive this gift through us, from their sons or daughters; uncles and aunts from thoughtful nephews and nieces.
You need only to tell us the amount you care to pay, we will notify the recipient suitably in your name.
J. ROSE
Registered Optician and Optometrist
1013 Government St. Telephone 3451

PRICE & SMITH LTD
Look for the Red Arrow Sign
It Points to Good Values in Men's Suits
Excellent Tweeds Tailored in Many Styles
$24.50, $29.50, $34.50
Fine English Worsteds, Plain Colors, Also Herringbone and Pencil Stripes
$37.50
"The Old Staff Carry On"
PRICE & SMITH, Ltd.
Successors to J. N. Harvey, Ltd.
614 Yates Street

ESTABLISHED 1885

Our Sale Still Going Strong

Values Bigger and Better

Maynard's Shoe Store

649 Yates Street Phone 1232

WHERE MOST PEOPLE TRADE

FOR SALE

One Planet Junior Seeder and Cultivator, second-hand; in good condition $15.00

Victoria Feed Company, Ltd. (Hugh Allan)

Phone "Two-Nine-Oh-Eight" 1901 Government Street

THIS ORGANISATION IS HELD IN THE GREATEST ESTEEM

B C FUNERAL CO

Good Fir **WOOD** $4.00 Per Cord Load

Lemon, Gonnason Co. Ltd.

Phone 77 2324 Govt. St.

When HOPE Makes You a Suit—IT FITS

—and he saves you money, too. Same prices for men as women. More new English suitngs have arrived. Prices from $28

Charlie Hope

Phone 2689 1434 Government St.

Queen Bees

Arriving Weekly From California

Savory's Ltd.

1421 DOUGLAS STREET

We are as near you as your phone ..7181

PIPELESS FURNACES

DOMINION PLUMBING & HEATING CO. LTD. 739 FORT STREET

JUST IN

Latest Model Hotpoint Electric Irons

SUN ELECTRIC CO.

1306 Douglas Street at Yates

Kill Those Plant Pests with

"Abol"

Insecticide!

Known the world over as the most efficient exterminator of all plant parasites.

The deadly enemy of green fly, American blight—woolly aphis—black fly, etc. Non-poisonous—safe to use on all vegetation—refreshes the foliage—clean to use—no offensive smell—does not damage paintwork on greenhouse, etc.

¼ Pint	50c
Pint	85c
Quart	$1.50
½ Gallon	$2.25
Gallon	$4.00
2 Gallons	$11.50

Begin Spraying With "ABOL" Now Save Your Plants!

Brandt's

723 ROBSON STREET VANCOUVER, B. C.

2655 DOUGLAS

STAR CONSTRUCTION COMPANY LIMITED

PHONE 307

FROM US TO YOU

If you are looking for a bungalow for immediate possession we are just putting the finishing touches on one at 2518 Quadra Street, which we will sell. It is well made with best of material—equipped with every convenience. As to price—well, just look at the heading and note the absence of middlemen and agents—then come in and talk it over.

STAR CONSTRUCTION CO., LTD.

YOU PAY NO DUTY

Buy a British-Made Piano

Providing, of course, it's a high grade instrument. The "Willis" piano is British made throughout, and very high grade.

All styles and sizes, and prices low. Terms arranged to suit you.

Willis Pianos, Ltd.

1003 Gov't St. Phone 514

We Do Repairs Phone 2005

Jones Baby Carriage Store

Folding Invalid Chairs, just arrived from England $27.50

Upholstering Enamelling

Invalid Chairs for Rent

1234 Government Street

THE Quality Tells TEA JAMESON'S THATS WHY Sells

Radio Bargain

2,000 Ohm Phones Selling for $3.75

Western Canada Radio SUPPLY, LTD.

642 Fort Street Phone 1919

Buy Your Washing by the Pound

AT 7c PER POUND

It's a good system—very good. You just bundle up the things and we do the rest and, mark you, bed and table linen comes back ironed—the balaance damp (not wet.)

PHONE **118**

Entrust Your Washing to a Careful Laundry

VICTORIA STEAM LAUNDRY CO. LTD.

Always The Best

Seeding General in Manitoba

WINNIPEG, May 5.—Forecasts by the Provincial Government that seeding would be general throughout the province by May 5 were substantially justified by reports received by the Department of Agriculture over the week-en'

MORE PATCHES FOR SALVAGED TATJANA

RECLAIMED VESSEL ANCHORED AT SECHART

Divers Will Patch Outside of Hull—Nitinat Assists Tees in the Salvage Operations

The Norwegian freighter Tatjana, pulled from her perch on Village Island, Barkley Sound, yesterday morning by the Pacific Salvage Company's vessel Tees, will be anchored at Sechart, ten miles from the scene of the wreck, for three days, while divers patch the outside of the hull sufficiently to permit of the tow south to Victoria.

While the vessel rested on a cradle of jagged rocks, it was only possible, after blasting away the protruding crags, to patch the hull from the inside of the holds. Further patching from the outside is possible, now that the vessel is afloat once more, and is considered advisable before the voyage to Victoria is undertaken.

The Canadian Pacific tugboat Nitinat, considered the most powerful craft of her type on the Coast, played a big part in the salvaging of the Tatjana yesterday morning. She is standing by with the Tees to assist in the handling of the big freighter on the tow to port here.

The floating of the Tatjana, at first reported a hopeless task, is another proud feather in the cap of the Pacific Salvage Company. It is one of the most difficult of the many feats attempted and successfully brought to a conclusion by the well-known firm.

MR. C. GRANT MACNEIL

Dominion Secretary of the Great War Veterans' Association, declared that nearly one-third of the overseas strength of the Canadian Expeditionary Force has migrated to the United States to seek a livelihood.

DELAY SPENDING ELK LAKE MONEY

In View of Committee Looking Into Estimates, Aldermen Refuse to Pass Part of Expenditures

An effort on the part of Alderman Todd to have certain expenditures at Elk Lake authorized largely failed at the City Council meeting last night. He asked for the spending of $4,900, as follows: Drainage, $2,750; fence, $200; clearing part of two fairways, $1,000; cultivating existing greens, $50; farm operation, $900.

Alderman Sargent pointed out that in view of the fact that a special committee was working on the estimates, no expenditure should be authorized for Elk Lake unless it were, perhaps, that for the farming.

Alderman Woodward moved that the matter be tabled until the wages to be paid had been decided on. Alderman Dewar seconded this, but the Council took Alderman Sargent's suggestion and laid over all the items except that for farming.

ALBERNI FARMER IS STILL MISSING

Mr. S. R. D. Bayne, of Beaver Creek Road, Disappeared on April 27, Last

PORT ALBERNI, May 5.—Sidney R. D. Bayne, a young farmer, living on the Beaver Creek Road, has been missing since Sunday, April 27, and may have been drowned in Stamp Falls. Mr. Bayne left his home at 5 o'clock on Sunday morning and called at the home of his father nearby for some trout hooks. His failure to return caused some anxiety and his father went out to see if he could find any trace of him. His bicycle was found near a swamp, about two miles from the falls. A party of loggers have been searching the neighboring woods.

Mr. Bayne is known to many Victorians, having been educated at the University School of that city.

Home Bank Payments

TORONTO, May 5.—It was reported today that double liability was being paid into the liquidators of the Home Bank at the rate of about $50,000 a day. The amounts received Saturday and today represented for the most part first payments on some of the larger accounts.

J. C. Catherwood Again Nominated

PORT HANEY, B.C., May 6.—J. A. Catherwood, present member, was the unanimous choice of the Conservatives in Dewdney riding at a convention here this afternoon.

Corns

Never Use a Knife!

It is so easy to get rid of a corn. Blue-jay ends them. Stops the pain instantly. Then the corn loosens and comes out. Does away with dangerous paring. Get Blue-jay at your druggist.

© B & B 1924

Blue-jay

THE WHITEST, LIGHTEST 1 LB.

MAGIC BAKING POWDER

CONTAINS NO ALUM

WHEREVER you buy it and whenever you buy it, Magic Baking Powder is always entirely dependable, because it contains no alum or adulterants of any kind.

MADE IN CANADA

E. W. GILLETT CO. LTD. TORONTO

WINNIPEG MONTREAL

OBITUARIES

BRENEN—The funeral of the late Henry Stewart Brenan, who passed away at St. Joseph's Hospital last Saturday, will take place on Wednesday afternoon at 3 o'clock from the Sands Funeral Chapel. Rev. J. F. Dimmick will officiate, and the remains will be laid to rest in the family plot at Ross Bay Cemetery. The late Mr. Brenen was born in Kingston, Ontario, sixty-seven years ago and had been a resident of this district for more than forty years, of late residing at Keating, Saanich. He is survived by, besides his widow at home, one son, Mr. Earl Brenen, of this city, two brothers and three sisters.

PLACE—The funeral of the late Mr. Joseph Smith Place will take place this afternoon, the cortege leaving the Sands Funeral Chapel at 3:20 o'clock, and ten minutes later services will be conducted at St. Andrew's Presbyterian Church by the Rev. Dr. W. L. Clay, and the remains will be laid to rest at Ross Bay Cemetery.

MILLER—The funeral of the late Samuel Andrew Miller, who passed away at the Royal Jubilee Hospital on April 29, will take place this morning at 10:30 o'clock from the Sands Funeral Chapel. Rev. T. A. Jansen will officiate and the remains will be laid to rest in Ross Bay Cemetery.

CHRISTENSEN—The remains of the late Edward Victor Christensen, who passed away very suddenly on Saturday afternoon, will be laid to rest in Ross Bay Cemetery on Wedesday afternoon. Service will be held at the Thomson Funeral Home, 1625 Quadra Street, at 3 o'clock, when the Rev. Canon Hinchliffe, M.B.E., will officiate. The late Mr. Christensen was a native of Denmark, and a resident of this city for the past 25 years. He saw service in the Boer war, also in the late war, leaving Victoria in 1916 with the R.C.R. from Work Point Barracks. He was a member of the Canadian Legion, and has many friends in this city who will regret to hear of his sudden demise.

HARRAP—Service for the late Mrs. Caroline Harrap was held yesterday morning at 10:30, in the B.C. Funeral Chapel by Mr. A. W. Pikethley. There was a very large attendance of friends, and many beautiful floral offerings covered the casket and hearse. The hymn sung was "Abide With Me." The following gentlemen acted as pallbearers: Messrs. Edward Harrap, Ralph Harrap, T. K. Harrap, Robert Harrap, Major G. Egman and W. Tolmie. The remains were laid to rest at Ross Bay Cemetery.

RICHARDS—The funeral of the late Mrs. Elizabeth Ellen Richards took place yesterday afternoon at 2 o'clock from the B.C. Funeral Chapel, where service was conducted by the Rev. J. Saunby. Many friends were present, and numerous floral tributes covered the casket and hearse. The hymns sung were "Nearer, My God, to Thee," and "Rock of Ages." The following gentlemen acted as pallbearers: Messrs. R. H. Nunn, Capt. C. Barnes, J. Nute, R. W. Nunn, A. E. Collis and J. Jackson. The remains were interred in the family plot at Ross Bay Cemetery.

KINLOCH — There passed away very suddenly Sunday morning, at St. Joseph's Hospital, Mrs. Margaret Jane Kinloch, widow of the late J. W. Kinloch, aged 58 years. She was born in Cincinnati, Ohio, and had resided in Victoria for the past thirty-five years. The deceased is survived by three sons, Joseph Wendell, of Buckley Bay; Charles William and Ray, in Victoria; one sister-in-law, Mrs. A. Burns; two nieces, Mrs. H. Adams and Mrs. Wallace Kelly, all in this city. The remains are reposing at the B.C. Funeral Chapel, where service will take place on Wednesday afternoon at 2 o'clock. Interment will be made in the family plot at Ross Bay Cemetery.

BOOTH—There passed away Saturday afternoon, at the Aged Ladies' Home, Mrs. Mary Ann Booth, widow of the late Cornelius Booth, at the advanced age of 93 years. She was born in Ireland, and came to this city fifty years ago. Mrs. Booth is survived by one son, W. O. Carter, in Victoria; a step-daughter, Mrs. Sarah Jane Orr, of Detroit, and one sister, Mrs. M. Bowerman, of Deckerville, Michigan; also several grandchildren and great-grandchildren. The remains are resting at the chapel of the B.C. Funeral Co., where service will be conducted on Wednesday afternoon at 3:30. Interment will be made in the family plot at Ross Bay Cemetery. It is requested that no flowers be sent.

In the past decade the total loss from forest fires was approximately 645,000,000 feet.

MR. SAMUEL COCKER

Recently nominated as Conservative candidate for Omineca.

LIBERALS TO NAME FOUR CANDIDATES

NOMINATING CONVENTION WILL TAKE PLACE THURSDAY

Premier Oliver, J. B. Clearihue, Alex. Peden, Dr. Raynor, C. H. O'Halloran, S. J. Drake in Race

Liberals of Victoria will name the four standard-bearers that will carry the party colors at the forthcoming Provincial general elections next Thursday evening, at the nominating convention, which will take place at 8 o'clock in the auditorium of the Chamber of Commerce.

Final arrangements for the nominating convention were made last night at a meeting of the executive of the Victoria Liberal Association, and at the conclusion of the gathering Acting President Herbert H. Shandley stated that the following persons had expressed their willingness to allow their names to be submitted to the convention: Premier John Oliver, Mr. Joseph B. Clearihue, M.P.P.; Mr. Alexander Peden, Dr. Melbourne Raynor, Mr. Samuel J. Drake and Mr. C. H. O'Halloran. The names of other prominent local Liberals will be placed before the convention.

HON. E. J. McMURRAY

Solicitor-General, whose leniency towards criminals has stirred up a hornets' nest at Ottawa.

Duvetyn Coats

In Smart, Full-Length Models

$22.50 to $35

These Coats are decidedly of the better quality, and the full-length, wrap-around models make an irresistible appeal because they are the last word in correct and fashionable design.

Shades include bobolink, fawn, sand, brown, grey and navy. Every coat is full lined and smartly trimmed with braid, silk stitching, etc.

Phone 3983 **Scurrah's** LIMITED 728-730 Yates Street

NARCOTICS LEAGUE WILL WATCH CASE

Mr. H. A. Beckwith to Hold Brief at Slander Action Against Rev. Dr. Davies on Mainland Today

The interests of the Victoria Anti-Narcotics League will be watched at the slander action against Rev. Dr. Clem Davies, pastor of Centennial Methodist Church, which is brought by J. P. ("Doc") Smith, a member of the Royal Canadian Mounted Police squad in Vancouver, and which will be heard this morning in the Terminal City, by Mr. Harold A. Beckwith, well-known Victoria lawyer.

Dr. Melbourne Raynor, president of the Victoria Anti-Narcotics League, told The Colonist last night that Mr. Beckwith would hold a watching brief for the organization at the trial in Vancouver. "A portion of the league's work is to hold investigations and find out and keep itself posted on what is going on. The league believes that it should be represented at this case, which will be heard today on the Mainland, and hopes to obtain as much information as possible," Dr. Raynor affirmed.

Rev. Dr. Davies, the defendant in the action, and Mr. Beckwith both crossed over to the Mainland by the midnight boat last night. Dr. Davies will be defended at the trial by Mr. Claude L. Harrison and Mr. Frank Higgins, K.C.

"Back was Very Painful I am now Well Again"

Mrs. Wm. Walker, Webbwood, Ont., writes:

"I was sick for several months with my stomach, I had pains in the back, and how I used to dread wash day, for my back would pain so that I couldn't lie down when night came. I also had gas on my stomach, and my appetite was so poor that sometimes I did not care whether I ate or not. The doctor gave me medicine, of which I took a number of bottles without benefit. At last I started to use Dr. Chase's Kidney-Liver Pills, and although I have only used three boxes, I am quite well again."

Dr. Chase's Kidney-Liver Pills

35 cts. a box of 35 pills, Edmanson, Bates & Co., Ltd., Toronto

A Wonderful Opportunity to Buy

FURNITURE AT COST

During the season, many suites are divided to suit the convenience of customers, and a number of odd pieces are left on our hands. These pieces, such as Buffets, Dressers, Dressing Tables, Chiffoniers, we are putting on sale for one week, below cost; also a few factory cancelled patterns of Dining-Room and Bedroom Suites.

See Our Windows and Showrooms—Furniture Below Cost

One Week Only, Monday, 5th, to Saturday, 10th

BEDROOM SUITES

Louis XVI. Seven-Piece Superior Genuine Mahogany Suite, consisting of Dresser, Bow-Foot Bed, Chiffonier, Vanity With Triple Mirrors, Bench, Chair and Rocker. Regular $392. Clearing at $265

Queen Anne French Grey Seven-Piece Suite—Dresser, Brass End Bed, Large Vanty, Chiffrobe, Bench, Chair and Rocker. Regular $336. Clearing at $225

Seven-Piece Genune Early Birch Suite, superior finish; Dresser, Bed, Chiffonier, Dressing Table, Bench, Chair, Rocker. Regular $315; cancelled design. Clearing at $215

Louis XVI. Australian Gum Suite, consisting of Dresser, Bed, Chiffonier, Dressing Table, Bench, Chair and Rocker. Regular $288; cancelled design. Clearing at $159

Six-Piece Old Ivory Adam Period Suite, consisting of Dresser, Bed, Chiffrobe, Large Vanity, Bench and Rocker; regular $237. Clearing at $170

Six-Piece French Grey Adam Period Suite; old rose decoration, extremely pretty suite, consisting of Dresser, Bed, Extra Large Vanity, Chiffonier, Bench and Rocker; regular $239; cancelled design. Clearing at $175

Odd Dressing Tables clearing at a great sacrifice.

DINING-ROOM SUITES

Eight-Piece Solid Walnut Suite, consisting of long low Buffet, Oblong Table, six Chairs; very high quality. Regular $311; cancelled design. Clearing at $197.50

Same Suite in Quarter-Cut Fumed Oak; regular $290. Clearing at $195

Eight-Piece Genuine Walnut Queen Anne Suite, consisting of round Extension Table, six Chairs, handsome Buffet. Regular $282. Clearing at $225

Eight-Piece Two-Tone Old English Cathedral Oak Suite, consisting of low-back Buffet, round extension Table, six Chairs; superior workmanship. Regular $250; cancelled design. Clearing at $195

Eight-Piece Nut-Brown Quarter-Cut Fumed Oak Suite; Queen Anne design; extra fine finish. Regular $223. Clearing at $175

Eight-Piece Fumed Oak Adam Design Suite, consisting of oblong Table, full leather-seated Chairs, and Buffet. Regular $179. Clearing at $138

Eight-Piece Fumed Suite, consisting of solid oak Chairs with genuine leather seats, fumed fir Buffet and six-foot Extension Table. To clear at $85

STANDARD FURNITURE CO.

711 YATES STREET

DON'T

lumber up your car with baggage, hampers, etc. Place them on your running board with either a

Removable Folding Luggage Carrier $3.50

or

Permanently Attached Folding Luggage Carrier.... $5.00

To keep them in safety.

Thomas Plimley, Ltd.

Broughton Street Phone 697 Victoria, B.C.

EGG CROCKS

Three-gallon size, regular $1.20. Special at ..... 98¢

Fresh Pot Roasts, per lb. ..... 8¢
Beef Brisket, per lb. ..... 6¢
Pork Steak, per lb. ..... 17¢

1 Tin Zebo Liquid Stove Polish given away with—
6 Large Cakes Classic Soap for ..... 50¢
Pioneer Sardines, 3 tins ..... 25¢

Strong Hemp Clothes Lines, 50 feet, reg. 25c ..... 20¢
Johnston's Floor Wax, reg. 25c tin for ..... 20¢
Shredded Wheat, 2 pkts. ..... 25¢

H. O. KIRKHAM & CO., LTD.

Grocery Phones 178-179 — 612 Fort St. — 6509-1209 Butcher and Provisions

We Recane Chairs

We Also Repair Grass and Wicker Chairs

Disabled Soldiers Need the Work Now.
Full Value for Your Money.

The Red Cross Workshop

584-6 Johnson Street (Just Below Government) Phone 2169

Down the Great St. Lawrence

On Your Trip to Europe

The journey from Montreal down the majestic St. Lawrence presents to the lover of beauty many a vista that will linger long in the memory. The Cunard liners have, beside their luxurious appointments and splendid service, all the glories of the river trip to offer you.

State-rooms have one, two, three and four berths, with wardrobes, electric lights, running water and steam heat under your own immediate control.

For schedules of sailings and rates, see the Cunard Agents in your town, or write to

The Cunard Steam Ship Company Limited
622 Hastings Street W., VANCOUVER

Cunard Line CANADIAN SERVICE

COWICHAN BUTTER

45c Per Lb.

Stewart's

Big Bargains Today

At the Great Shoe Sale

Shoes 65c to $3 Per Pair

A Boys' Special

Boys' Running Shoes $1.00 pair

Boys' Moccasin Play Shoes, Elk Soles
5- 7½ $1.35
8-10½ $1.65
11- 2 ..... $1.95

Men's Fine Quality Tan and Black Calfskin Boots, with Panther rubber heels; a regular $6.00 shoe. On sale, today $2.98

Note address

1321 DOUGLAS STREET

Asthma, Bronchitis and Goitre

Can Be Completely Removed by Using

Herb Medicine

Many testimonials can be seen by calling on

W. E. FITZPATRICK
1041 Fort Street Phone 3358L
Patent received 1908

For Dry Wood
F. T. TAPSCOTT
Phone 596 - - Day or Night
3342 Whittier Avenue

HOMEWORK

We require parties to knit men's wool socks for us at home, either with machine or by hand. Send stamp and addressed envelope for information.
THE CANADIAN WHOLESALE DISTRIBUTING CO., ORILLIA, ONT.

Certain atoms are 2,000 times too small to be seen under a microscope.

Radio waves travel at about 186,000 miles per second.

City and District

McBride Club—The monthly meeting of the McBride Club will take place next Tuesday night.

Saanich Athletics—The Saanich Schools Athletic Associations will hold a meeting tonight at Tolmie School, Boleskine Road, commencing at 7 o'clock.

G. W. V. A. Meeting—A general meeting of the Great War Veterans' Association will be held tonight at 8 o'clock.

Birthday Social—On Wednesday evening, at 8 o'clock, a birthday social will be held in St. Marks' Hall, a concert will be given, followed by dancing, cards and refreshments.

Divorce Granted—Judgment was given to Charlotte Ann Gardner in a divorce action against Captain William Edward Gardner in the local courts on Thursday.

Connaught Ladies' Guild—The annual meeting of the Ladies' Guild for Sailors will take place next Thursday, May 8, at the Connaught Seaman's Institute, Superior Street, at 3 o'clock. All friend are invited.

Speaks on Nature Study—The Craigflower Parent-Teachers' Association held its rgular monthly meeting Friday night. Rev. Robert Connell gave the members and friends a very interesting talk on nature study. Miss Nancy Barr sang several solos.

Supports Duncan—The Chamber of Commerce directors, at the meeting yesterday, decided to endorse the Duncan Board of Trade in its move to have the E. & N. put on a gas car service between Victoria and Duncan, and between Duncan and Cowichan Lake.

Silver Tea—A silver tea will be held at the residence of Mrs. G. H. Bissell, 124 St. Andrews' Street, today, from 3 to 6 o'clock, in aid of the troop funds of the Fairfield Boy Scouts, when it is hoped that many who are interested in "scouting" will be present. Musical selections will be rendered.

Liberal Women's Forum—A meeting of the Liberal Women's Forum will be held on Friday, May 9, 3 p.m., at the Liberal Headquarters, Broughton Street, when the Premier will give an address. A musical programme has been arranged, and tea will be served. All interested are cordially invited to attend.

Will Show Local Views—Dr. A. G. Price, city health officer, who is leaving shortly for the old land, is arranging to have a large number of views of the city and district which he will use to good purpose in a lecturing tour he will give throughout England and Ireland and which will be illustrated with these views that he will take with him.

Elk Lake Conference—This evening there will be a meeting held relative to the matter of the work at Elk Lake that is being carried on by the Council. This meeting will include the members of the City Council, directors of the Chamber and members of the committee of the Chamber that have investigated the situation.

Queen Alexandra Review—Members of the Queen Alexandra Review No. 11, W.B.A., are asked to invite friends and their husbands who are interested in the W.B.A. to a social evening to be spent in the Native Sons' Hall, Douglas Street, at 8:30 o'clock, after the regular meeting on Thursday evening. A good programme is being prepared, and refreshments will be served.

The Book of Job—An open invitation is extended by the University Women's Club to the lecture to be given next Thursday evening by Professor Elliott, who will speak on the Book of Job. He will treat the subject from the standpoint of literature. The lecture will take place at 8:15, at Victoria College, and any who are interested will be welcome in the audience.

Queen of Commerce—Mr. F. Waring, head of the Chamber of Commerce May Queen special committee, as chief courtier of the nominee for royal honors of that institution, has laid his plans for an active campaign. With despotic commands at the weekly luncheon of the directors of the body, he assigned to the other courtier members of the organization just what was expected of them in connection with the enthroning of their choice.

Want Canada Represented—The directors of the Chamber of Commerce endorsed at its meeting yesterday the Anti-Narcotic League move to have Canada represented at the World's Conference for the elimination of the evils of narcotics. The motion was supported by Dr. M. Rayner, who said that the feeling of the league was that a member of the Government of Canada should be present and that the name of Judge Emily Murphy was put forward as a second representative.

St. John's Men—The Men's Society of St. John's Church will hold their regular meeting on Wednesday evening next, in the guild room of the church, when a plan for the canvassing of the whole of St. John's congregation will be arranged. All the men of the church are being asked to be present on this occasion, as it will undoubtedly be a splendid opportunity for them to get to know their fellow members of the church. Such an opportunity should not be missed, and it is expected that a large attendance will be present.

Victoria Festival Chorus—The rehearsals for the Victoria Festival Choir to perform at the Arena on May 26 are progressing well, but there are many more singers required to make up the desired number. Commencing with next Tuesday, the rehearsals will be held in the Victoria High School, and it is hoped that all singers in the city will be present. Music will be provided and those who wish to keep the copies may purchase from the Committee. It is hoped to have 500 in the chorus and all choirmasters are urged to assist in the matter.

Inventor's Frolic—Very enjoyable was the frolic and cafeteria tea held for the benefit of the Inventor's Protective Association last Wednesday evening, in Harmony Hall. Miss Olive Heal and Mr. Stanley Kakeman, who are pupils of Mr. and Mrs. Semple, contributed to the evening's enjoyment by their piano and violin selections. The orchestra under the direction of Mr. Wilson, assisted by Mr. Rolls, supplied the dance music. Ticket No. 56 won the tombola. The association wishes to thank all those who kindly gave their assistance. Also the convenier wishes to thank those who kindly contributed refreshments, etc.

Women's Institute—The monthly social meeting of the Women's Institute was held on Friday, and a very enjoyable afternoon was spent. Mrs. Nicholson gave an interesting paper in "Pioneer Days in the Hudson bay" containing many reminiscenses of those days. Mrs Waram Mrs. W. Urquhart and Mrs. Hale contributed to the programme. Mrs. Schme demonstrated round cushion making. The hostesses were: Mrs. Nicholson, Mrs. Crocker and Mrs. C. Campbell. A silver tea is being held at Mrs. G. Palmer's, 206 Goldsmith Street, on Thursday, May 8, in aid of the Hospital Fund. A good concert is being prepared for the 10th in the Institute rooms in aid of the Y.W.C.A. Fund. Every one is welcome at these functions.

DOESN'T CARE WHERE MONEY IS OBTAINED

City Will Contribute $800 to Memorial Avenue If Rest of $2,400 Is Secured Somehow

If the amount asked for from Oak Bay and Esquimalt as their contribution toward the $2,400 which the city has proposed be spent on Memorial Avenue this year is secured from some other source, the City Council will make an expenditure of $800, that body decided last night.

The city recently agreed to spend $800, provided Saanich give an equal amount, Oak Bay expend $500 and Esquimalt $300.

THE WEATHER

Meteorological Office, Victoria, B.C., at 8 p.m., May 5, 1924.

SYNOPSIS

The barometer is falling on the Coast, and cloudy, mild weather has been general. Snow continues to fall in Saskatchewan.

TEMPERATURE

	Min.	Max.
Victoria	44	57
Vancouver	44	58
Kamloops	42	66
Barkerville	24	48
Prince Rupert	36	54
Estevan	36	64
Calgary, Alta.	36	52
Winnipeg, Man.	36	50
Portland, Ore.	32	52
San Francisco, Cal.	44	60
Seattle, Wash.	50	56
Penticton	42	58
Grand Forks	27	68
Nelson	33	64
Kaslo	36	74
Cranbrook	35	56
Edmonton, Alta.	31	56
New Hazelton	34	50
Prince Albert, Sask.	24	64

MONDAY

Maximum	57
Minimum	44
Average	50
Minimum on the grass	40

Bright sunshine, 8 hours, 12 minutes.
General state of the weather, cloudy.

ANNOUNCEMENTS

A Dance in honor of the "Queen of Sport" will be held at the Caledonia Hall on Monday evening, May 12. Holt's orchestra. Special features, songs and announcements will take place during intermission of dances by executives of the various sporting fraternities of this city. Gentlemen 50c, ladies 25c. Dancing 9-1.

Come, See It, Come, See It, it's worth your while; "His Uncle's Niece" will make you smile. Semple's Hall, Victoria West, 8:30 p.m., Thursday and Friday, May 8 and 9. Dance Friday. Admission, 25c. Four-piece orchestra.

Superfluous Hair permanently destroyed. Moles successfully removed; scientific, antiseptic, safe, absolute cure guaranteed; 15 years practical experience. Miss Hanman (certificated London specialist), 22 Winch Building.

Camosun Chapter, I. O. D. E., will hold its regular monthly meeting at the residence of the regent, Mrs. Andrew Wright, Uplands, on Wednesday next at 2:30 p.m.

ASK your grocer for HOLLYBROOK CREAMERY BUTTER, QUALITY GUARANTEED. Now retailing at 40c per lb.

Miss Hanman will be leaving Victoria for a prolonged holiday in May. Appointments should be made without delay.

Anchorage Tea Gardens, Brentwood Bay, are now ready to serve you. Visit them and have a restful time.

Butter—The very best local, fresh churned, Salt Spring Island Creamery, now retailing at 45c per pound.

Dr. Hugh Clarke, dentist, 413-14 Central Building. Hours by appointment. Phone 1588.

Chiropody—Mr. and Mrs. Barker, 20 years' experience. 211 Jones Building, Fort Street. Phone 3446.

School for Dressmaking. Phone 4169.

Goats' Milk for babies and invalids delivered. Phone 7948R1.

Cordova Bay—The Little Arctic Tearoom now open.

PHONE 536
J. E. PAINTER & SONS
617 Cormorant Street

The Kind of Coal You'll Order Again —and Again

Why not let us send you a ton this week. You be the judge of its quality.

Under the Clock

City Hall Activities in Brief

The Reverted Lands Committee of the City Council is negotiating for the securing of the Royal Athletic Park for use as a recreation park. The owners possess considerable property in the city, and the proposal is to cancel outstanding taxes on other holdings in return for the corporation receiving the park.

The cry for better playing field accommodation here has been heard considerably of late, and the present plans of the committee, if they materialize, will undoubtedly supply the need.

At the City Council meeting last night, approval was given to the arrangement entered into by the Reverted Lands Committee to exchange a house and lot on Yates Street for a house and two lots on Fort Street, in "The Dardanelles," owned by Mr. P. M. Linklater. The city wishes to secure the land on Fort Street for widening purposes.

Mayor Hayward announced Aldermen Todd, Ker and Sangster as the special committee to co-operate with the Chamber of Commerce town planning committee.

The invitation of the directors of the Chamber of Commerce to meet them tonight in regard to Elk Lake development, was accepted by the Council. City Engineer F. M. Preston and Mr. G. W. Allison, who has been in charge of the work at the Lake, will also attend.

The Victoria Day Celebration Committee asked the Council to proclaim the morning of May 23 a public holiday, in view of the May Queen coronation. The desire was that the civic employees should have a holiday.

Aldermen objected to a holiday on the morning of May 23, in view of May 24 being a holiday.

"We've got to sit on holidays," declared Alderman Andros. "There are too many requests for them."

A motion to table the matter for a week was defeated, and the request for a half holiday was refused.

The Victoria and District Gardeners' Association again asked for a decision regarding its request for a $150 grant in connection with the proposed flower show. The mattter was referred to the special committee engaged in pruning the estimates.

The receipts of the Victoria Public Market in 1923 were $7,767.78, while the expenditures totalled $6,843.52, leaving a balance of $924.26.

A "Novith" resuscitating apparatus will be purchased for $50, to be placed at Gorge Park for use in endeavoring to revive victims of water accidents.

The application of the Medical Health Officer for a grant to defray the cost of operating his automobile, was refused.

Following out the wishes of the Council, City Engineer Preston recommended that for June, July, August and September, vacant lots used for bona fide cultivation be allowed a discount of fifty per cent on any charge above the minimum price of $1.50.

The infant mortality rate of Victoria continues to be remarkably low. The April report of the City Medical Health Officer, laid before the City Council last night, showed that the mortality rate per 1,000 births for the last four months was 34.7.

Vital statistics given in the report were as follows:

	Jan.	Feb.	Mar.	Apr.
Births	92	83	80	72
Deaths	59	47	41	46
Marriages	18	23	26	24

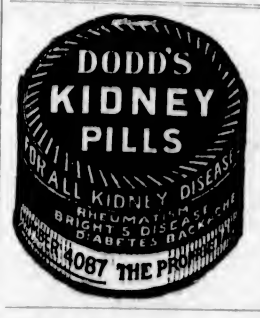

CLEARANCE of USED PIANOS

The end of May is our stocktaking period, and in order to reduce our stock of pianos to a minimum before that time, we have marked many new and slightly used instruments at drastic reductions. The pianos now marked for immediate clearance are warranted in perfect condition—they are high grade makes of known dependability.

Prices From **$190** Easy Terms

Baby Grand Bargain

See it in our show window today. A beauty—not a mark or scratch on it—one of Canada's finest makes—sale price is about one-half of its original cost.
To clear $750

FLETCHER BROS
VICTORIA LIMITED
1110 Douglas Street

Immersion Type

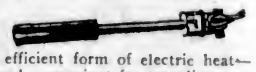

Electric Heaters—the most efficient form of electric heat—indispensable in the home, and convenient for traveling—attach to any light socket.

HAWKINS & HAYWARD
Electric Quality and Service Stores
1607 Douglas Street, Opposite City Hall Phone 643
1103 Douglas Street, near Fort Street Phone 2627

Notice to Breeders of Livestock

Mr. Erick Bowman, the discoverer of The Bowman Remedy, claims that in treating 70,000 cattle in the United States, the results have been successful in 98% of the cases treated.

Are your dairy cows and heifers causing you trouble?
Are you obtaining results in calves and milk that satisfy you?
Do your cows (according to your knowledge of their capacity) produce as much milk as they should—or are you marking time and feeding a number of boarders that should be sent to the butcher?
These are matters that can be put right. Delays are fatal. Why not consult

The Erick Bowman Remedy Co.
Office and Factory, 518 Yates Street

Particulars will be furnished upon application to the manager.

THORNE'S SHOE STORE
648 Yates Street
Customers call for your invitation for FREE DANCE to be held on TUESDAY, MAY 6

Plantol

A Toilet Soap made only from plant fruit and flower oils

Nothing but absolute purity and quality can touch your skin in Plantol. Only the exquisite, fragrant oils of tropical plants, fruit and flowers are used in this pure, British-made soap—famous the world over for more than a quarter of a century. Try Plantol—in its dainty new shape tablet and wrapper, at a very reasonable price.

An Exquisite Toilet Soap

Phone 1670—Private Exchange Connecting All Departments

See the Sale Bargains in Our Twenty Windows

ANNIVERSARY SALE

254 Years of honest trading in Canada

Splendid Values in Silks and Dress Goods

Dependable Silks, Values to $3.95 for $1.98 a Yard
Included in the collection are Heavy Crepe de Chene, Taffetas, Printed Satins, Satin Grenadine, Black Taffetas and Black Duchesse. Sale Price, per yard $1.98

Silk Crepe Knit, $2.98 a Yard
In a soft draping quality, in shades of saxe, grey, tan, navy, brown and ivory, also black; 36 inches wide. Sale Price, per yard $2.98

Georgettes, Ninons and Dresden Silks, $1.00 a Yard
In a good range of colorings. Sale Price, per yard $1.00

Novelty Ratines, 98c a Yard
A wonderful offering in the season's newest fabrics in the wanted openwork check effects. Choose from rose, tan, grey, saxe, mauve and royal; 38 inches wide. Sale Price, per yard ..... 98¢

Broche Crepes, 89c a Yard
An effective wash fabric, in shades of maize, peach, mauve, ivory, cocoa, honeydew and brown; 36 inches wide. Sale Price, per yard ..... 89¢

Printed Voiles, 39c a Yard
In charming designs and excellent color combinations; 36 inches wide. Sale Price, per yard ..... 39¢

Pure Wool Velours, $1.98 a Yard
54 Inches wide, in henna, brown and fuchsia. Sale Price, per yard $1.98

Novelty Tweeds, 98c a Yard
52 Inches wide, in good color combinations. Sale Price, per yard ..... 98¢

Pure Wool Coatings, $2.45 Yard
In plaid brushed wool effects; 54 inches wide; in all the wanted colorings. Sale Price, per yard $2.45

Novelty Striped Skirtings, $1.98 a Yard
In desirable color combinations; 54 inches wide. Sale Price, per yard $1.98
—Main Floor

Important Savings in Drapery Fabrics

Sale Values From the Drapery Section

Taffeta and Hand-Blocked Cretonnes, 49c
Beautiful fabrics for every imaginable furnishing scheme, in a wide selection of designs. Values to 85c. Sale Price, per yard ..... 49¢

All-Over, Lever and Filet Nets, 79c
Some of these are slightly soiled through display, hence the remarkable reductions. Will make beautiful curtains for dining-rooms, living-rooms and drawing-rooms. Values to $1.95. Sale Price, yard, 79¢

Fast Color Silks, $2.75
Guaranteed fast color silk, in gold, rose and other shot effects; 45 and 50 inches wide. Sale Price, per yard $2.75

Colored Marquisette, 35c a Yard
Ideal fabric for side hangings, in blue, rose, brown and all-over designs. Values to 45c; 36 inches wide. Sale Price, per yard ..... 35¢

Figured Armure Cloth, 98c
Suitable for upholstering and portiere curtains; very rich appearance; 50 inches wide. Sale Price, per yard ..... 98¢

Curtain Trimmings, 15c
A nice assortment of trimmings for all kinds of drapery work. Sale Price, yard, 15¢

French Velour, $2.65
In blue, brown and green; silky pile velours for portiere curtains and side hangings; 50 inches wide. Values to $4.25. Sale Price, per yard, $2.65
—3rd Floor

Sea Grass Chairs and Rockers Special, $6.75

A big assortment of comfortable styles to choose from in plain and decorated styles. Special Anniversary Sale Price $6.75
—4th Floor

Extra Sale Bargains for This Morning From 9 to 11:30

Women's Silk Gloves

Kayser make, of good quality silk with double finger tips, two dome fasteners. In colors of brown, grey, mode, beaver, white with black and black with white. Sizes 6 to 7½. Morning Special, 9 to 11:30, per pair 79c
—Main Floor

6 Doz. House Dresses

Made from durable quality chambray, slip-over style with square neck and kimono sleeves, finished with neat piping; skirt gathered at sides, two pockets and tie sash. In shades of mauve, pink, blue and tan. All sizes. Shop early for this bargain. Morning Special, 9 to 11:30 ..... 89c
—2nd Floor

Sweater Silks for Knitting and Crocheting

In a good range of colors.
Sweater Silk in 2-oz. skeins. Regular 85c. Morning Special 69c
Cable Silk in 2-oz. skeins. Regular $1.00. Morning Special 89c
—Mezzanine Floor

Remnants of Bleached Sheeting

In lengths of 1¼, 1½, 1¾, 1⅞ and 2 yards; from 54 to 90 inches wide. Values to $1.50. Morning Special, 9 to 11:30, per yard 39c
—Main Floor

Men's Mulehide Ranch Boots, $2.98

Stout Pliable Brown Mulehide Ranch Boots, solid leather heavy soles, full round comfortable shape; Blucher style. Sizes 6 to 10½. Morning Special, 9 to 11:30, per pair $2.98
—Main Floor

Linen Sports Combinations for Men

The Famous Meshlin Irish Made Linen Mesh Underwear in athletic style, with short sleeves and knee length. Sizes 34 to 42; 48 suits only. Regular value $6.00. Morning Special, 9 to 11:30 ..... $3.95
—Main Floor

GOLF BALLS

Our Special Dimple Golf Balls, standard weight and size. Sold regularly at 50c. Morning Special, 9 to 11:30 ..... 3 for $1.00
—Lower Main Floor

Boys' Fawn Covert Reefers

Smart Double Breasted Reefers in good quality covert cloth; 9 only, in sizes to fit children from 5 to 10 years. Regular value $9.75. Morning Special $5.75
—Main Floor

Kruschen Salts

Value 75c. Morning Special, 9 to 11:30 ..... 53c
—Main Floor

No Mail or Phone Orders Please

Owing to the limited quantities and the possibility of disappointing customers who may come to the store for these specials, we cannot accept phone or mail orders for the goods advertised above.

Women's Afternoon Dresses Values to $35.00 for $17.95

Canton Crepe Dresses in all the latest styles, long straight and draped models, with pleatings, smocking, fringes and embroidery; short and three-quarter sleeves. Come in black, brown, powder blue, russet, almond green, zinc, brown and sand; sizes to 40. Sale Price $17.95
—2nd Floor

Wool Crepe and Tricotine Dresses, Values to $16.50, $9.45

A good assortment of styles in these Wool Crepe and Tricotine Dresses. Long waisted models with short and three-quarter length sleeves, narrow belts and Peter Pan collars and cuffs trimmed with buttons. Colors include sand, taupe, black, navy and others. Values to $16.50. Sale Price $9.45
—2nd Floor

Pleated Serge Skirts, $2.95

Made from good quality serge, in black, navy and cream. Double box pleated styles with narrow belt at waist line. Suitable for office, street and tennis wear. Waist sizes 26 to 30. Sale Price $2.95
—2nd Floor

Women's Sports Coats, Sale Price $8.95

Sports Coats in plaids and stripes of grey and black, brown and taupe. Belted and wrap-around models with crushable collars, large sleeves, half lined. Sizes to 40. Sale Price $8.95

Women's Trench Coats, Sale Price $8.95

English Piccadilly Trench Coats of khaki gabardine, double breasted style trimmed with leather buttons; full lined, dustproof and rainproof. Sizes to 46. Value $15.00. Sale Price $8.95

Extraordinary Values in Women's Seasonable Hose

Women's Pure Lisle Hose, 29c a Pair
With wide hem tops and spliced heels and toes; seamless. In black, brown, polo, sand and white. Sizes 8½ to 10. Sale Price, per pair 29c

Fibre Silk Hose, 54c a Pair
With lisle tops, toes and heels. In grey, sand, nigger, polo, camel, black and white. Sizes 8½ to 10. Sale Price, per pair 54c

Silk Lisle Hose, 69c a Pair
With elastic ribbed tops and reinforced heels and toes. In black, white, beige, brown and dove. Sizes 8½ to 10. Sale Price, per pair 69c

"Hudsonia" Lisle Hose, 45c a Pair
Mercerized Lisle Hose, with wide hem tops and reinforced heels and toes. In black, white, camel, polo, beige, dove and brown. Sizes 8½ to 10. Sale Price, per pair 45c

Fibre Silk Hose, 89c a Pair
With ribbed garter tops and reinforced feet. In sand, grey, beige, nigger, suede, black and white; plain or with lace clocks. Also in stripe effects. Sizes 8½ to 10. Sale Price, per pair 89c

Pure Thread Silk Hose, $1.35 a Pair
With elastic ribbed tops, reinforced with artificial silk to give longer wear; spliced heels and toes. Come in black, white, suede, medium grey, beige, nigger and beaver. Sizes 8½ to 10. Sale Price, per pair $1.35
—Main Floor

"Imperial" Pure Silk Hose, $1.79 Pair
Made with elastic ribbed or plain hem tops, reinforced heels and toes. In black, brown, grey, suede, beaver, mode, white and camel. Sizes 8½ to 10. Sale Price, per pair $1.79

Glove Silk Hose, Regular Values $4.00 and $4.50. Sale Price, $2.54
Kayser, Queen Quality and Niagara Maid Glove Silk Hose, with reinforced heels and toes. In black, white, pink, brown, navy and mode. Sizes 8½ to 10. Not all sizes in any one color, but all sizes in the lot. Sale Price, per pair $2.54

Today Is Courtesy Day

"I like shopping at Hudson's Bay because the sales staff are so polite and obliging."

Such is the remark one often hears both inside and outside the store.

Courtesy has always been one of the characteristics of this store, not only among our sales staff but in all branches of the service.

Our telephone operators are always courteous and obliging. Courteous drivers deliver your goods and the waitresses in our restaurant are courteous in their manner, and so you'll find it right through our store.

Today is to be observed as "Courtesy Day," not so that our staff may appear to be more courteous than usual, but rather to emphasize the fact that every customer and every visitor to this store is treated with that courtesy which springs from respect and a genuine desire to serve. "Courtesy is a golden thread in the weave of life."

Millinery Bargain

A special purchase enables us to offer a large number of Smart, Ready-to-Wear Hats at a surprisingly low price. These are tailored, trimmed and come with large brims, excellent to wear on sunny days. Wide selection of wanted colors to choose from. Anniversary Sale Special at

$5.00
—2nd Floor

Brushed Wool Scarves, Value $2.98 for 98c

Come in pretty heather mixtures, trimmed with contrasting stripes and fringed ends. Large size, just the thing for the cool evenings. Sale Price 98c
—2nd Floor

Flannelette Kimonos

Made from good washing flannelette, small collar, three-quarter length sleeves, back neatly shirred, front loose with tie sash; come in shades of mauve, rose and navy with neat floral and butterfly designs in contrasting colors. Sale Price $1.89
—2nd Floor

Women's Fibre Silk Bloomers

Splendid Quality Fibre Silk Bloomers, extra full size with circular gusset, in shades of peach, grey, orchid, navy and white. Sale Price $2.69

Kayser Silk Vests $2.98

Vests of fine glove silk with opera top or fitted shoulder straps, top neatly hemstitched. Come in white, flesh, naturelle and orchid, also black with colored piping. Regular value $3.75. Sale Price $2.98
—2nd Floor

Newest Styles in White Canvas Footwear

One and two-strap models and Oxfords in a large range of styles. These shoes are specially made to our order and carry our guarantee of quality. Made with specially padded innersole and medium weight leather outer sole, low, medium and Cuban rubber tipped heels; sizes 2½ to 7½. Sale Price, pair $2.59

Drug Savings for Today

Absorbent Cotton, value 75c for ..... 49¢
Phillips' Milk of Magnesia, value 75c for ..... 47¢
Cuticura Soap, value 75c for 57c
Pinex, value 50c for ..... 37¢
Chase's Ointment, value 60c for ..... 47¢
Chase's K. and L. Pills, value 35c for ..... 23¢
Glyco Thymoline, value 75c for ..... 63¢
Red Pepper Rub, value 75c ..... 63¢
Wilson's Invalid Port, value $1.50 for $1.18
Gibbs' Lemon Soap, value 20c; 2 for ..... 29¢
Gibbs' Soap, value 15c; 2 for ..... 29¢
Eau de Cologne, value 45c ..... 33¢
Talcum Powder, 1-lb. tins; value 35c for ..... 23¢
D'Orsay Talcum Powder, value $1.00 for ..... 69¢
Odorono Deodorant Cream, value 35c for ..... 27¢
Sugar of Milk, value 85c for ..... 67¢
A.B.S. and C. Pills, 100 in bottle for ..... 23¢
—Main Floor

Sale Prices on Purity Groceries

Ispa Brand Genuine French Sardines. Sale Price ..... 37¢
Crossed Fish Brand Norwegian Sardines. Sale Price ..... 17¢
3 for ..... 50¢
Fancy Oil Bleached Sultana Raisins. Sale price, per lb. ..... 13¢
2 lbs. for ..... 25¢
Choice Recleaned Filiatras Currants. Sale Price, per lb. ..... 14¢
3 lbs. for ..... 40¢

Canned Goods Special
2 Large Tins Quaker Tomatoes, 2 tins Quaker Peas and 2 tins Quaker Corn. All for $1.00

Red B.C. Sockeye Salmon, No. 1 tall tin. Sale Price ..... 33¢
Keiller's Little Chip Lemon Marmalade. Sale Price ..... 21¢
Red Mexican Beans. Sale Price, 3 lbs. for ..... 25¢

Del Monte Canned Goods Now Being Demonstrated

Del Monte Sliced Pineapple, No. 2½ tin ..... 48¢
2 tins for ..... 95¢
6 tins for $2.80
No. 2 tin ..... 38¢
2 tins for ..... 75¢
6 tins for $2.20
Del Monte Brand Yellow Cling Peaches, sliced or halves. No. 2½ tin ..... 33¢
2 tins for ..... 65¢
6 tins for $1.90
Del Monte Brand Yellow Cling Peaches, sliced or halves. No. 2 tin ..... 28¢
2 tins for ..... 55¢
6 tins for $1.60
Del Monte Brand Pork and Beans, buffet size, 12 tins for ..... 95¢
No. 1 tall tin ..... 14¢
3 tins for ..... 40¢
No. 2 tall tin ..... 19¢
3 tins for ..... 55¢
6 tins for $1.05
Del Monte Brand Chili Sauce, per bottle ..... 29¢

No. 1 Alberta Creamery Butter
Quality guaranteed. Sale Price, per lb. ..... 34¢
3 lbs. for ..... 98¢

Morning Specials, 9 to 11:30
Santa Clara Valley Fancy Prunes, 3 lbs. for ..... 25¢
King Beach Pure Jams, four 16-oz. jars for ..... 95¢
Hudson's Bay Company's Pure Mocha and Java Coffee, as served in our restaurant. Per lb. ..... 55¢
India and Ceylon Tea, as served in our restaurant. Per lb. ..... 59¢
No phone orders accepted on the above morning specials.
—Lower Main Floor

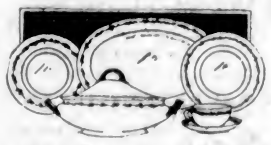

Sale Prices on Dinner and Teaware

The Biggest Values We Have Offered This Season

Fine English China Tea Sets, $7.95
An assortment of plain colors and floral decorations in fine English China Tea Sets. Values to $13.50. Sale Price, per set $7.95

52-Piece English Semi-Porcelain Sets, $14.95
In neat gold band and line pattern, covered pieces are all new shapes; 52 pieces. Sale Price, per set $14.95

52-Piece China Dinner Sets, $16.75
Fine white body china in a neat decoration. Wonderful value, 52 pieces. Sale Price, per set $16.75

See the half price section of odd lots of fancy china. Gift pieces at bargains.
—Lower Main Floor

Gossard Week

Several Models in Gossard Corsets and Gossard Brassieres at Substantially Reduced Prices

If you are to be both comfortably and stylishly dressed, it is essential that you should be correctly corseted, and this is just what Gossard Corsets accomplish. For this week only we are offering Gossard Corsets and Brassieres at much below their regular prices. Take advantage now of these savings and let our experienced corsetiere fit you with a model to suit your particular type of figure.

Gossard Corsets for the Average Figure

Medium top, grading to higher back, well boned throughout, free hip line. Made from durable pink coutil. Sizes 23 to 34, also low elastic top models of novelty batiste in sizes 21 to 29. Extra special for Gossard Week $2.95

Other Gossard Models at the special low prices of $3.95, $4.95 and $6.95

Popular Lines in Gossard Brassieres

Bandeau Brassieres in broche sterling cloth and batiste, also full fashioned brassieres, in white batiste, with reinforcement under arm. Sizes 32 to 44. Sale Price 79c

Other Gossard Brassieres at the special low prices of $1.54, $1.98 and $2.54
—2nd Floor

Wise Men Will Buy Their Spring Suits Now at H. B. Anniversary Sale Prices

Our reputation for Men's Suit Values is well established, and you can trust us to maintain that reputation during a sale as well as any other time. So when we advertise bargains in Men's Suits, you may absolutely depend upon the style and quality fully measuring up to the Hudson's Bay Standard. Today we feature a line of Smart Tweed Suits, in grey, fawn, lovat and mixture shades, two and three-button models that will please the young man as well as the man with more conservative tastes. All sizes. Perfect fit guaranteed. Anniversary Sale Price

$24.95

Under the Auspices of the Islands Arts and Crafts Society

LOAN EXHIBITION

Of Etchings, Engravings, Aquatints, Lithographs, Woodcuts, Mezzotints, Etc.

From the private collection of Mr. Irving F. Dwinnell, Victoria, B.C.

In Hudson's Bay Private Dining Hall
From May 6 to 31

Open Daily (Excepting Mondays) From 10:30 to 5 P.M. Wednesdays From 10:30 to 1 P.M.

Admission 25c

Hudson's Bay Company.

INCORPORATED 2nd May, 1670

Silverware Bargains

3-Piece Silver-Plated Tea Sets. Sale Price $10.95
Silver-Plated Butter Dishes with china linings. Sale Price ..... 89¢
Firth's Stainless Knives, with white handles, round or square shape.
Dinner size ..... 6 for $4.45
Dessert size ..... 6 for $3.95
—Lower Main Floor

Social Events

Hosts at Birthday Party

For the pleasure of their daughter, Majorie, Mr. and Mrs. George F. Watson entertained at a charming "coming-of-age" party at their home at Gordon Head, on Thursday evening. The reception rooms were gay with yellow tulips and deronicum, while in the dining room, pink Darwin tulips and narcissi made a pleasing color scheme. A dainty buffet supper was served at midnight. Dancing was enjoyed till the early hours of the morning by the following guests: Mr. and Mrs. P. Brogan, Mr. and Mrs. C. Hopper, Mr. and Mrs. Fred Pitt, Mr. and Mrs. R. Cummins, Mr. and Mrs. V. T. La Londe, the Misses Winnifred Sheret, Annie Bull, May Brogan, Isabelle Mildenhall, Gladys Sheret, Mary Clark, Jean Brogan, Ruby Clark, Bettie Brogan, Messrs. Ron Whittington, Gordon Wooldridge, Art Bird, Howard Robinson, Godwin Brandon, Ray Wooldridge, George Robinson and J. Bull.

* * *

Shower for Miss Holliday

A very enjoyable evening was spent on Friday at the home of Mrs. E. Musgrave, 547 Hillside Avenue, when Miss Esther Holliday, whose marriage will take place shortly, was the recipient of a miscellaneous "shower." The gifts were arranged in a prettily decorated toy wagon, which was drawn into the room by Master Harold Musgrave, and the evening was passed with music and games. Those present were Mrs. Musgrave, Mrs. Hargraves, and the Misses Esther and Annie Holliday, Myrtle Lindquist, Ruby Clark, Hazel Ballantyne, Mary McVittie, Kathleen Ewart, Winnie Beecher, Bertha, Annie and Beatrice Musgrave, Miss Snow, and Masters Harold and Thomas Musgrave.

* * *

Successful Silver Tea

At the home of Mrs. H. H. Smith, Elford Street, kindly loaned for the occasion, the Women's Educational Club of Columbian College, held a silver tea on Thursday afternoon. A particularly pleasing programme was contributed by Miss Humphries and Miss Alice Downard, with vocal solos, and the Misses Olga Hare, Etta Ormiston and Lucille Hall with piano selections. A pleasant time was enjoyed by the many guests who called during the afternoon.

* * *

Tea for Pianist

Mrs. S. Maclure was hostess at a very delightful tea at her home on Thursday afternoon, in honor of Miss Euphemie Campbell, of Seattle, a gifted pianist who came over during the week to take part on the April Ladies' Musical Club programme at the Empress, and her sister, Bernadette Campbell Hall, who participated in the same programme.

* * *

Last Musical Tea

Mrs. Duncan Campbell has offered her home on Lindon Avenue for the last of the season's musical teas to be given by the Ladies' Musical Club, on Saturday, May 10. A very choice programme is being prepared for the occasion, and it is anticipated that members will make the affair an outstanding success by attending in full force.

* * *

Announce Engagement

Mr. and Mrs. Walter Fowles, 370 Beach Drive, announce the engagement of their youngest daughter, Eleanor Gladys, to Herbert Henry, youngest son of Mr. and Mrs. R. C. Caldwell, Iroquois, Ont. The marriage will take place in the early part of June.

* * *

On Wedding Trip

Mr. and Mrs. A. A. Hayden are visitors in the city from San Francisco and are registered at the Empress Hotel. Mrs. Hayden was Miss Nina Foulkes, and lived here previous to moving to California. Mr. and Mrs. Hayden will leave shortly for Portland, Oregon, where they will reside.

* * *

Mah Jong Host

Mrs. J. D. Champlin, 1197 St. James Street, Oak Bay, entertained yesterday at mah jong and tea. The following were Mrs. Champlin's guests: Mrs. W. Campbell Brown, Mrs. W. J. H. Holmes, Mrs. Kathrine Austin, Mrs. Young and Mrs. de Bretigny.

* * *

Return to University

Mr. Donald Cameron and his guests, Mr. Baxte Felch and Mr. Dick Dubois, have returned to their studies at the University of Washington, in Seattle, after spending the week-end with Mr. Cameron's parents, Mr. and Mrs. J. O. Cameron, 1085 Moss Street.

* * *

Announce Marriage

Mr. and Mrs. George W. Clinton, of Cumberland, B.C., announce the marriage of their daughter, Ruth Freeman, to Mr. Oliver Wade Russell, at Waco, Texas, on Wednesday, April 30.

* * *

At Empress Hotel

Mr. F. H. Davies, representing the iron founders and steel plate manufacturing firm of Baldwins' Limited, of England, spent the week-end in the city, a guest at the Empress Hotel.

* * *

Makes Visit Here

Mr. E. J. Hendry, traveling agent of the Southern Pacific Railway spent yesterday in the city, leaving by the midnight boat for Vancouver, from there he will return to Seattle.

* * *

From Los Angeles

Mr. Lee H. Emmett is a visitor in the city, having motored from Los Angeles. Mr. Emmett hopes to see something of the Island before returning to California.

* * *

Vernon Visitors

Mr. and Mrs. Henderson and their daughter, Phyllis, of Vernon, are in the city for an extended visit and have taken Mr. Arthur Cole's house, 64 Dunsmuir Road.

* * *

On Island Tour

Mrs. Tyrell-Godman, Island Commissioner for the Girl Guides, leaves today on a tour of inspection, and will visit the main towns on the Island.

* * *

From Vancouver

Mrs. O. M. Jones, 599 Island Road, Oak Bay, has her son-in-law and daughter, Mr. and Mrs. Michael Halirving, of Vancouver, staying with her for a few days.

* * *

Return to Seattle

Miss Helen Habicht and Miss Alice Reynolds, who were the guests of Mrs. J. O. Cameron, 1085 Moss Street, have returned to their home in Seattle.

* * *

Removing Residence

Mr. and Mrs. Max Calthrop, of this city, will leave shortly for Ganges Harbor, Salt Spring Island, where they will, for a time, reside.

* * *

Leave for Shawnigan

Mrs. M. Steel and her daughter, Miss Edna Steel, 1842 Chestnut Avenue, will leave tomorrow for Shawnigan Lake, where they will spend some time.

* * *

Week-End Guest

Mr. F. L. Runions was a visitor in the city over the week-end on business and registered at the Empress Hotel.

* * *

Leaves for Toronto

Miss Grace Conacher, who has been visiting in the city, left yesterday for Vancouver en route for Toronto, Ont., where she now makes her home.

* * *

Leaves for South

Miss Mary Stewart, of the public library, left on Sunday by the Emma Alexander for San Francisco, where she will spend a month's holiday.

* * *

Mrs. J. T. McDonald, 1420 Elford Street, who has been spending a week on the Mainland, returned to the city Saturday afternoon.

* * *

Returns to City

Mr. Kenneth Ferguson has returned from an up-Island trip as far as Parksville.

* * *

Leaves for Seattle

Mr. Ivo Henderson, who has been staying with his parents, Mr. and Mrs. Henderson, Dunsmuir Road, left Sunday for Seattle.

* * *

From Alaska

Miss Margaret Kinney, of the staff of the General Hospital, Mayo, Y.T., is spending a vacation here and is the guest of her mother.

* * *

Visits Parents

Miss May Collins, of St. Luke's Hospital, Seattle, is a visitor in the city and is staying with her parents.

* * *

Leaves for Parksville

Mr. George Abernethy, who has been in the city on business, has returned to Parksville.

* * *

From Vancouver

Mr. W. E. Fitzpatrick arrived in the Capital yesterday from Vancouver.

* * *

Goes to Nanaimo

Miss Rumning, St. Joseph's Hospital, is spending her holidays with her parents in Nanaimo.

* * *

From Winnipeg

Mr. and Mrs. E. F. Haffner are visitors in the city from Winnipeg and are registered at the Empress Hotel.

* * *

Visit Seattle

Mr. and Mrs. Henry Jenner, of Alberni, are spending a few days in Seattle.

* * *

Returns from Vancouver

Back From Courtenay

Mr. F. Lund has returned from a brief visit to Courtenay.

* * *

Vancouver Visitor

Miss Findley, of Vancouver, is the guest of Mr. and Mrs. Kenneth McCarter, 3507 Cadboro Bay Road.

* * *

Returns to Vancouver

Mr. W. E. Willard, of Vancouver, spent the week-end in the city, returning by Sunday's boat.

* * *

Calgary Visitor

Mr. W. A. Swift is a visitor in the city from Calgary.

* * *

Back to Victoria

Mr. C. L. H. Branson has returned from an up-Island business trip.

NANOOSE BAY

Mr. F. G. Clandette returned on Thursday to his home at Nanoose Bay after spending a week in Victoria.

Mrs. M. Jemson and her two children, Mildred and Bobby, went over to Vancouver last week for a few weeks' holiday.

Mr. and Mrs. W. Craig, of Kitsilano, Vancouver, are spending a three weeks' holiday visiting at Powder Point.

Miss E. Watson has returned to her home after a week's visit at Nanaimo.

Mrs. S. G. Clarke entertained at tea on Wednesday afternoon when her guests were Mrs. Ernest Collins, Mrs. Harold Park, Mrs. Norman Dickinson and Mrs. James Doran.

Mr. Joe Costello, of the Giant Powder Company, went over to Vancouver on Friday to meet some friends coming from Honolulu.

Miss Agnes Ferguson, of Powder Point, who has been attending school in Vancouver, came home on Thursday to spend the Summer with her mother, Mrs. Bert Beer.

The Ladies' Aid of the Nanoose Bay church are planning to hold an afternoon musicale on Thursday, May 8, at the home of Mrs. M. J. Williams, Island Highway.

On Friday afternoon, Mrs. Stewart McPhee was hostess at a charming afternoon tea party at her home at Powder Point, in compliment to a recent bride, Mrs. William McIntosh. The rooms were prettily decorated with dogwood, and the tea table was centered with a pretty basket of forget-me-nots and English daisies. A "May-time" guessing contest was held, the prize being won by Mrs. Norman Dickinson. The consolation prize was given to Mrs. Arthur Scott. The ladies present were Mrs. Walter Thatcher, Mrs. Arthur Scott, Mrs. Harry Devonshire, Mrs. Bert Beer, Mrs. C. E. Wood, Mrs. Lyman, Mrs. Norman A. Dickinson, Mrs. Frank Barrie, Mrs. William McIntosh and Mrs. Sidney Clarke.

DUNCAN

Mrs. A. Ingles and Master Billy Ingles, Wildwood Avenue, Victoria, were the house guests of Mrs. H. Brien for the week-end.

Miss Daisy Savage, who has been on the office staff of the Cowichan Merchants, Ltd., leaves shortly for Los Angeles, Cal., where she expects to join her brothers and remain indefinitely. Prior to sailing South on May 11 Miss Savage will be the guest of her parents in Victoria for a week. Prior to her departure Miss Savage entertained at a tea on Thursday afternoon at the home of her sister, Mrs. James Duncan.

Mr. and Mrs. W. H. Snow and family, who made their home at Somenos, left last week for Los Angeles, Cal., where they intend to make their home. They carry with them many good wishes. Their departure will be a great loss to musical circles, for they were both gifted artists of rare abilities.

Mr. J. A. Walker, formerly on the staff of the Bank of Commerce here, has returned to Duncan after a visit to California and the Old Country.

Mr. Walter Paterson has returned to his home in Gordon Head after attending the stock sale here last week.

ESQUIMALT CHAPTER

Mrs. Croft presided at a meeting of Esquimalt Chapter, I.O.D.E., held yesterday afternoon at the residence of Miss Meyer, Esquimalt Road. There was a good attendance of members and plans were made concerning the book tea to be held tomorrow afternoon at the home of Mrs. George Phillips, at the Navy Yard.

Each guest is requested to wear some token suggesting the title of a book, and prizes will be given to those guessing the most titles. Other competitions will also take place and a musical programme will be rendered. Mrs. J. Nicol will be in charge of a table of home-cooking.

The sum of $30 was voted to the Y. W. C. A. Building Fund, and plans were also discussed for the work to be carried out by the Chapter during the Summer.

Uchucklesit Harbor to Be Opened for Gill Nets

PORT ALBERNI, B.C., May 5.—According to information received from A. W. Neill, M.P., at Ottawa, Uchucklesit Harbor will be opened for gill net salmon fishing this season and the boundary will be marked by the local fisheries officer. This water was some time ago closed and the number of sockeye salmon has so increased in consequence that it has now been considered safe to reopen it, but for gill nets only.

CAPTAIN HAS RIGHT TO MARRY, DIVORCE AND HANG NATIVES

NOME, Alaska, May 5.—Empowered to marry, divorce, put to death and grant judicial decisions the captain of the Coast Guard cutter Bear wields more authority in his Arctic domain than probably any man in the United States. His word is law and he has the power to enforce it.

A signal flares from shore and the Bear puts in. An Eskimo couple want to be married. Another couple want to be divorced. In an hour all is done—and legally.

The yard arm of the Bear provides a gallows if there is a murderer to be hanged, and the captain and his officers constitute a trial court.

Comes a signal from an imprisoned ship. The Bear steams cautiously up to the ice pack, then backs off. She rams full speed ahead, and her steel-shod prow smashes through.

WEDDINGS

Calthrop-Simpson-Mawer

The wedding was quietly celebrated on Sunday afternoon at 2 o'clock, by Rev. Dr. Campbell, at his residence, "Breadalbane," between Miss Margaret (Peggy) Hart Simpson-Mawer, daughter of the late Mr. Alex Simpson, M.B., C.M., M.A., M.D., B.Sc., and Mrs. Moncrieff-Mawer, at present in Montreal, and Mr. Max Calthrop Calthrop, youngest son of the late Mr. Johnston Calthrop, of Horkstow Hall, Lincolnshire, England. After the ceremony, the bridal party returned to the home of the bride's sister, Mrs. V. Llewellyn Leigh, 530 Northcote Avenue, where the wedding breakfast was served, the table being charmingly arranged with lilacs and narcissi. For the present, Mr. and Mrs. Calthrop will reside at Ganges, Salt Spring Island.

Davis-Edwards

A very pretty wedding was solemnized on Thursday evening, when Miss Elfrida Maude Edwards was united in the happy bonds of matrimony with Mr. Edward Davis, Rev. J. F. Dimmick officiating. The ceremony took place at the home of Mr. Jonas Edwards, 423 Edward Street, at 8:30 o'clock. The bride was assisted to the altar by her brother, Mr. Edwards. Mrs. J. Edwards acted as matron of honor, and Mr. Ernest Edwards was groomsman. A number of intimate friends and neighbors were present. A delicious wedding feast was spread and greatly enjoyed by all. The happy couple left on the night boat for their honeymoon trip. Mr. Davis is well known in Victoria, being a native son and having lived all his life in this city. His bride came from Newfoundland, but has lived some time in Victoria. They will reside on Catherine Street. Many friends will join heartily in wishing success and happiness to this young couple as they enter their new life together.

FIREMEN GUARD AGAINST MOVE

Continued from Page 1

report, in view of the circumstances, and filed it. Ald. Woodward moved that the chief's recommendation that no firehall be closed be adopted, but this motion was declared out of order by the Mayor.

Ald. Andros moved the following resolution:

"As an adjustment of the difficulty in connection with the annual cost of the fire department caused by the recent legislation, resolved that provision for carrying out the new law and giving the men one day's holiday in seven be made as follows:

"The regular holidays be withdrawn and the salaries of the additional men required be provided for by proportionate reduction of the salaries of present members of the department, not to include the chief and deputy chief."

Ald. Sangster seconded the motion.

Revelation Results

Attacking the resolution as one not conducive to harmony and efficiency in the fire department, Ald. Woodward got into an argument with Ald. Andros over what the latter told the firemen he would report to the council, and the chairman of the fire wardens concluded with the declaration to Ald. Woodward: "I don't want to call you what you are."

Ald. Todd moved an amendment that the whole question be laid over until the underwriters had reported on the effect which the closing of the Victoria West firehall would have. This met with the wishes of the majority. Ald. Dewar raised the question of the legality of the council cutting the salaries of the firemen because of the holiday legislation, and then it was discovered that the firemen had provided against this in their legislation.

Innocent Working "Spirits"

NORTH BAY, Ont., May 5.—Innocent looking two-pound cans, bearing condensed milk and tomato labels, were found here today to contain highwines, destined for the mining camps. Altogether twenty-eight gallons of highwines were seized.

Why Pay More?

RUNNING SHOES

Direct From the Factory

Lifebuoy Brand

Black or Brown

Child's	98¢
Youths', 11 to 13	$1.10
Boys', 1 to 5	$1.25
Men's	$1.49

The **General Warehouse**

527 Yates St. Phone 2170

Indigestion

relieved in two minutes with

JO-TO

Gas, acid, sour, burning stomach all quickly relieved with Jo-To. Drug stores. (Advt.)

COPAS & SON

Sell you groceries and provisions every day in the week at the lowest possible price. Phone orders have prompt attention

Fine Sultana Raisins, (in bulk), per lb.	10c	Independent Creamery Butter (nothing nicer), per lb.	44c
Nice New Dates, 2 lbs. for	25c	Or 2 lbs. for	85c
Kippered Snacks, (very nice), per tin	5c	Lawndale Creamery Butter, 2 lbs. for	75c
Maple Leaf or Purity Bread Flour, 49-lb. sack	$1.75	Pure New Zealand Jam, Strawberry, Raspberry, Peach, Plum or Gooseberry, 2's, per tin	35c
Red Arrow Soda Biscuits, large carton	24c	Or 3 tins for	$1.00
Malkin's Best Jelly Powders, (all flavors) 3 pkts for	25c	Nice Juicy Oranges, 2 dozens for	35c
B.C. Granulated Sugar, 20-lb. paper bag	$1.92	Nice Orange Pekoe Tea, per lb.	55c
Nice Evaporated Peaches, per lb.	15c	Or 3 lbs. for	$1.58
Choice Alberta Creamery Butter, 3 lbs. for	98c	California Grapefruit, 5 for	25c
		Selected Picnic Ham, per lb.	14c

Fresh Cabbage, Cauliflower, Radish, Lettuce, Etc.

Copas & Son Anti-Combine Grocers

Corner Fort and Broad Streets Phones 94 and 95

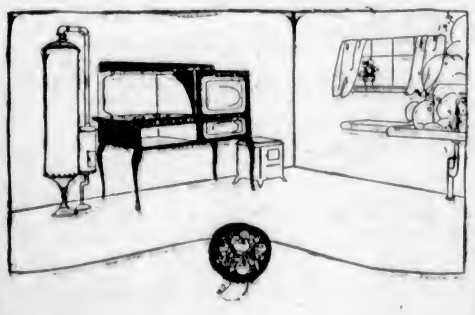

Your Opportunity

To Have Gas Installed in Your Home FREE

During the month of May we will make all connections FREE to residences within 50 feet of our main on any street served with Gas, of any Gas Range or Gas Water Heater purchased from us during the month of May.

Phone, and our representative will call.

Gas Dept. Phone 123

BRITISH COLUMBIA ELECTRIC RAILWAY CO.

Get the new, fashionable shades in the styles you want, at the price you want to pay.

Beautiful, yet economical.

MADE IN CANADA

Holeproof Hosiery

FOR THIS MONTH

20% Discount for Cash

And New Furniture for Old

Home Furniture Co.

Fred Bartholomew

112 Fort St. Phone 1112 Rita Bldg.

HERE THEY ARE AGAIN

1924 CROP

Sterling

CANDY BULRUSHES

PURE FRUIT FLAVOURS

NO SHARP CORNERS

New Pleated Skirts

At Popular Prices

Knit Goods

Arriving Daily

Sport Hats

The Season's Latest

ONLY ONE STORE

1212 Douglas Street

Malleks Limited

Telephone 1901

WOMEN'S READY-TO-WEAR AND MILLINERY

COAL COAL

Try our WELLINGTON for Furnace, Range and Grate—It lasts longer and gives more heat.

RICHARD HALL & SONS

1232 Government Street Phone 83

Here's a Helpful House-Cleaning Hint

When you start to clean house, the very first thing, bundle up your curtains, pillows, draperies, wash rugs, blankets and other fabrics that need washing, and phone us.

Then go ahead with your cleaning. When your house is spick and span from cellar to garret, we'll bring your things back, bright and fresh, beautifully clean.

Try this plan—phone us today and be agreeably surprised.

PHONE 2300

New Method Laundry

Limited

1015 North Park Street

The National Underwear

STANFIELD'S is a truly Canadian underwear, known and worn from the boisterous Atlantic to the sunny Pacific.

The Sailors of both oceans—the Miners of Nova Scotia and of British Columbia—the Rural Dwellers on the cantons of Quebec—the Prairie Farmers with their square miles or more—the Lumbermen of New Brunswick—the Dairymen of Ontario—the Men who face a desk in Montreal or Toronto—the Mechanics who labour with brain and brawn—

To all these, Stanfield's Unshrinkable Underwear offers winter garments of proper weight, perfect fit, sturdy wear and dependable workmanship.

Made in combinations and two-piece Suits, in full length, knee and elbow length, and sleeveless, for Men and Women.

Stanfield's Adjustable Combinations and sleepers for growing children (Patented).

Sample Book, showing weights and textures, mailed free.

Write for it.

STANFIELD'S LIMITED TRURO, N.S.

STANFIELD'S Unshrinkable **UNDERWEAR**

It wears longer

In 1892

we first offered the public our

"SALADA" TEA

H440

Millions now use it with great satisfaction. Have you tried it?

PHONE 1302

Pantorium Dye Works

MAIN OFF & WORKS
350 COOK ST.
VICTORIA, B.C.

Try Our Service—You'll Find Some Better

THE UPHOLSTERY SHOP

Next Carey's 718 View Street
CHESTERFIELDS AND EASY CHAIRS
FURNITURE REPAIRS
J. J. HARTE WM. F. ORME
Phone 2715

Shaw & Roberts

Mount Tolmie. They sell "Our Own Brand" Butter.

SPRING SHOES
For Women Who Care
MUTRIE & SON
1303 Douglas St. Phone 2564

Our Own Brand Butter
Now Retailing at
40c Per Pound

Good Plumbing

Is an investment in any home—Try us.

THACKER & HOLT
PLUMBERS
BROUGHTON AND DOUGLAS PHONE 2922

Buy Your Drug Store Needs by Phone

Our Service Does the Rest
50—PHONE—50

MacFarlane Drug Co.
Dependable Druggists
Cor. Douglas and Johnson Sts. Phone 50

50 Feet 3-Ply Garden Hose, $5.95

Complete with couplings; Garden Rakes, 65c; Hoes, 65c; Spades, $1.55; Ladies' Spades, $1.00; four-tine Manure Forks, $1.25; Trowels, 25c; five-prong adjustable Cultivators, regular $2.25, for $1.50. R. A. Brown & Co., Douglas and Johnson.

POLITICAL ASPECT BARS FURTHER ACTION

Entry of Race Horses From Mexico No Further Urged by the Board of Trade

The question of devising means for the allowing of race horses from Mexico without the area affected by the foot and mouth disease to enter British Columbia for the race meet here was allowed to drop at the meeting of the Chamber of Commerce directors yesterday.

The matter had been laid over from last week's meeting and on coming up yesterday Gen. R. P. Clark said that, while he felt that the application that had been made by Mr. Coventry for assistance to secure the entry of horses under conditions that would ensure every means of safety was reasonable, yet, in view of the fact that this matter had been made a political one, Mr. Coventry did not wish to press it before the chamber.

The chairman, Mr. C. P. W. Schwengers, said he had advice which satisfied him that there was no danger in connection with the importation of horses. Under the circumstances, however, he thought it might be dropped.

Vancouver School By-Laws

VANCOUVER, May 5.—Approval of the submission on May 21 of school by-laws aggregating $550,500 was passed by the City Council today. This includes $275,000 to build a new high school on the Denman Street site, and two items of $130,000 each for new units to existing schools.

Prince of Wales Visits Wembley

LONDON, May 5.—The Prince of Wales spent this afternoon in the Canadian pavilion at the British Empire Exhibition. His Royal Highness expressed his delight at every section of the Canadian exhibition, and promised to visit the Canadian pavilion again when there was not such a crush.

Dock's Collapse Kills Three

DES MOINES, Ia., May 5.—Three members of a road construction crew lay paving on the River road were instantly killed, and two others perhaps fatally hurt when a loading dock collapsed, burying them under twenty tons of sand.

Robert E. Peary made eight expeditions to discover the North Pole.

OLDEST METHODIST CHURCH IN CANADA

Picton, Ontario, is to be the scene of a Methodist Conference from June 2nd to 9th. It is the 125th anniversary of the first Methodist Conference in Canada, which was held in Picton in 1799. This church at Hay Bay, a few miles from Picton, is the oldest Methodist Church in Canada, and the conference body will visit the church on June 4th. It is still in a good state of preservation.

Lucretia Lombard

A Story of Flaming Passion

By Kathleen Norris

THE STORY THUS FAR

Some society people of Sembridge indulge in planchette writing which gives strange names, dates and prophecies that "all will be well after the fire." Only to Mrs. Lucretia Lombard, a member of the group and an interesting newcomer in town, do the names hold any significance, as they are those of her aunt and grandmother. The date given turns out to be that on which her husband, Sir Allen Lombard, a Scotch nobleman, suddenly died from an overdose of narcotics, and on which she first meets Steve Winship, the District Attorney, whose engagement to Mimi Warren, his ward, has just been announced. Steve and Mimi have known each other all their lives, more in the manner of brother and sister. Mrs. Lombard draws him irresistibly, especially after he learns his grandfather loved her grandmother. But Lucretia foresees difficulties and, after narrowly escaping discovery by Mimi, begs him to allow their friendship to drop. After several months they meet again at a formal dinner. Steve determines to win Lucretia. Certain remarks make Steve wonder if his brother, Fred, also is in love with Lucretia. His rides with Lucretia to the mountains, where he joins Mimi. Mimi anticipates Steve's intentions by offering to break their engagement. Steve lacks the courage to be outspoken, so acquiesces to Mimi's plan merely to postpone their marriage. Missing his returning train he goes across the mountain to see Lucretia. She advised him to wait a little while. The sudden, serious illness of Judge Curran forces Mimi and Steve into the position of keeping their broken engagement a secret. Judge Curran, on his death bed, delicately hints to Lucretia that he wants her to give him up so he can marry Mimi. When Lucretia tries to break off with Steve he seeks a way out of the dilemma.

CHAPTER XXXV

The Reward of Patience

She had lived in Buenos Aires, the beautiful, radiant woman he loved. How marvellous it would be to take her back again while the blue sea and the distant shores of Barbados and Pernambuco swept by!

He reached the cabins on Red Pine still wondering, at the end of a long Summer day, and found Mimi on the tennis court, with Ted Rutger and a strange blonde young man. The fourth player in the interrupted game of mixed doubles was tall, and beautifully built, with bright hair under a crushed white hat. She came slowly across the court as the others greeted him, and gave him her hand, and as he looked into the serious, topaz eyes, he knew, with a great melting and an exquisite warmth at his heart, that for him she was the only woman in the world.

He could see, from Younger Rogers' appraising glance, that he was being judged as Mimi's promised husband, and as the evening wore on the net tightened slowly and steadily about him. He sat next to Mimi at dinner, presently she dropped a warm little hand and curled the fingers inside his own. Lucretia was unusually quiet, avoided his look, and never directly addressed him.

The Judge was not so well. The troubled "pains" had returned, he admitted. He looked tired, and shifted his position with difficulty now and then, although he did not complain. Mrs. Curran's spirits were correspondingly affected, and despite their resolute gaiety the young persons felt the gathering trouble in the air. Mimi alone was bright and natural.

"Stephen!" It was the voice he loved best in the world. Lucretia came out of the shadows of the porch, after dinner and drew him away from the dim flood of light that fell through the open door. It was early evening, and Mimi and the two young men had started for a walk. "Steve," she said, urgently, her white-clad figure close to him in the soft gloom. "I was so bad yesterday—will you forgive me?"

Instantly everything resentful, dubious, and angry melted from his heart.

"I have been so unhappy!" she said, with a little break in her voice.

His answer was to put his arm about her, and wipe out all the bitterness with one marvellous and dizzying kiss. For a long minute they clung together. About them was only the dark rich fragrance of the mountain night; Stephen could feel the beauty and sweetness of her relaxed in his arms, and everything else in life became shadowy and far away.

"We must follow the others," she whispered, "we have not a minute! But, Steve, I couldn't sleep—I was wretched! I tossed about for hours...."

"I, too!" he said, eagerly. "Ah, you darling...."

Their lips were together again.

"We must follow them!" Lucretia said, presently. "Steve, you do forgive me?"

"Lucretia, don't..." he said, breathless, and here he made her linger just a moment, for another taste of the first reconciliation that was so sweet. In the room off the dining-room they could see the glimmer of a lamp, where Mrs. Curran was settling her beloved invalid for the night; from the warm darkness of the orchard, odorous of apples, came Mimi's laugh, and young Rogers' hoarse echo.

"And I want you to know why I am here, Steve," Lucretia explained. "This morning Mimi telephoned to me, at the Gunther House, and asked if they could pick me up for a picnic—they were going to the Seven Wells. Steve, I couldn't let them come to Mrs. Gunther's! She—or somebody, would have been sure to mention the fact that you dined there last night; it's just one of those awkward things..."

He heard her voice break deliciously on a shamed laugh.

"However, I am going to be good!" But I couldn't let her come to Mrs. Gunther's—not so soon. So I said that I had promised to take the Bartlett children on a picnic of our own, which was true. 'Well, then,' Mimi said, 'we'll come for you tonight, and bring Steve with us!' I couldn't risk that. Mrs. Gunther would have welcomed you as an old friend. So I agreed to the plan for tonight, and they drove into Farley's for me at about four o'clock. I wanted to send you a wire but I had no chance!"

"It's awkward!" he said, thoughtfully. "I don't know what to do!"

"I do," she answered, sensibly. "We must just wait—we must just be patient."

"Suppose," he suggested, delighted to find her in so quietly helpful a mood, "suppose I tell Mimi the whole truth?"

For a moment she walked beside him in silence.

"Do you think she could keep it from your uncle?" she said.

"My uncle may live for weeks! Would it matter very much if she did not?"

"I think it would. I think your aunt would be heartbroken."

"Steve—Steve—see!" It was Mimi's voice, from the orchard. Their moment of confidence was over.

"Coming!" he shouted. He and Lucretia quickened their pace. But before they joined the others, she had time for a last whisper.

"Don't do anything too hastily! We can afford to wait."

Tomorrow—Between Uncle and Nephew

GERMAN ELECTIONS MAY BE STALEMATE

Continued from Page 1

Erhander, the son of the late court preacher, will be among the members of the Reichstag, both having been returned on the Nationalist ticket.

On the other hand, Professor Walter Schuecking, Democrat, and among the earliest opponents of the Hohenzollern policy, was re-elected.

The exploits of the German cruiser Emden are recalled by the election of Captain Hellmuth von Muecke, second in command of the vessel during part of the war period, on the ultra Nationalist ticket.

Among the Socialists returned are Frau Tender, reputed the most beautiful woman in the last Reichstag and a remarkable linguist, and Herman Silberschmidt, who led the Franco-German workers' negotiations in 1920 for the rebuilding of Northern France on a co-operative basis.

Among the outstanding Nationalists re-elected is Professor Otto Hoetzsch, expert on Russian affairs.

French Forebodings

PARIS, May 5.—The German elections of yesterday are commented upon by the Paris press with considerable forebodings. Although the results are incomplete, says the Journal des Debats, it is certain the Allies must present a united front to Germany if the experts' report is not doomed to the same fate as the schedule of reparation payments adopted in May, 1921.

The Temps also fears that the parties favorable to fulfilment of the reparations obligations will not have the required two-thirds majority to effect the constitutional changes necessary to put the provisions of the report into operation.

MR. CRERAR ON WITNESS STAND

Continued from Page 1

would be able to recover much of its lost ground.

Voted Dividends

W. T. J. Lee, counsel for the depositors of the bank, asked Mr. Crerar whether he had been present at any meetings of the directorate when dividends were declared.

Mr. Crerar thought that he had been at one in 1916.

Mr Lee asked if the former director did not think he should have made more exhaustive investigation before agreeing to the declaration of dividends, but to this Mr. Crerar answered that he had accepted the statements of profit and loss submitted to the board. He stressed the point that the Western directors were frequently not present at Eastern board meetings; that they were assured that accounts in the Toronto office were secured, and that they did not know the people to whom some of the Eastern loans were made or who endorsed them.

Mr. Crerar said the Grain Growers' Grain Company, of which he was head, had acquired about 1,000 shares of Home Bank stock in 1908 to 1909. They paid $133 a share for the stock.

Money For West Limited

Mr. Crerar said that in the Autumn if 1914 Mr. MacHaffie, then manager, told the three western directors that he had heard disturbing rumors regarding three accounts in the Toronto office. The western directors went to Toronto in November. They had noticed that money available for loans in the West had been restricted when, according to reports, the general fund for loans had increased.

Colonel Mason had expressed a desire to give the western directors all possible information, but the western directors wanted it given at a meeting of the whole board. "General Manager Mason demurred, but finally agreed," he said. A statement was presented to the board showing all accounts of more than $25,000. Mr. Crerar recalled that the Frost account was about a million and a half, the Prudential Trust Loan was about $500,000, secured by trust funds of the New Brunswick Government, and the Pellatt account was about $1,000,000.

"We pressed for further information and satisfied ourselves that the trust fund of the New Brunswick Government was not security for the Prudential loan," he said. "We met the following day and learned that the Pellatt loan was in excess of what General Manager Mason had said it was the day before." Mr. Crerar recalled that it was about one and three-quarter million dollars in excess of what General Manager Mason had first said it was.

Unaware of Condition of Loans

The western directors were astounded to find that their eastern colleagues were not aware of the condition of these loans. "We felt that we could not altogether rely on the general manager's statements. I recall that we pressed for an inspection," said Mr. Crerar. "It had been found that the Toronto branch was uninspected. The western members went home assured that the eastern members would give close attention to the affairs of the bank."

At a board meeting held in May, 1915, the Toronto directors were insistent that the Pellatt account was well secured. In fact they had taken the ground that all accounts in the Toronto office were well secured. At this meeting the question of writing down the reserve of $660,000 was discussed. "My recollection is that we decided to do this to take care of some of the Toronto accounts."

It was also decided to reduce the dividend of the bank.

"I insisted at every board meeting that Colonel Mason should resign the general managership," said the witness. "In June, 1915, another directors' meeting was held. General Manager Mason was present and opposed any change in the management very strongly.

"I told him that as far as I was concerned there must be a change. I also told Colonel Mason that I would not agree to his appointment as general manager."

Mr. Crerar said that the western directors were anxious to put Mr. Bird, manager of the Montreal office of the bank, in as general manager.

"But it was quite clear that some of the eastern directors wanted Mason. At the annual meeting in June, 1915, the reserve fund of the bank was reduced to $400,000."

Mr. Crerar explained that the western directors left the September meeting "very dissatisfied," in the Autumn of 1915.

U.S. Income Tax Rate

WASHINGTON, May 5.—The entire Democratic income tax schedule was written into the tax bill today in the Senate. Under the provisions adopted, the normal rate on incomes below $4,000 would be two per cent; on incomes between $4,000 and $8,000, four per cent, and on incomes over $8,000, six per cent. The surtax would be 40 per cent.

One of the most delightful economies you can practise is to use Blue Ribbon Tea in your home instead of more expensive brands that aren't half so good. 84

RED SEAL
TILLICUM TOFFEE
Its Good

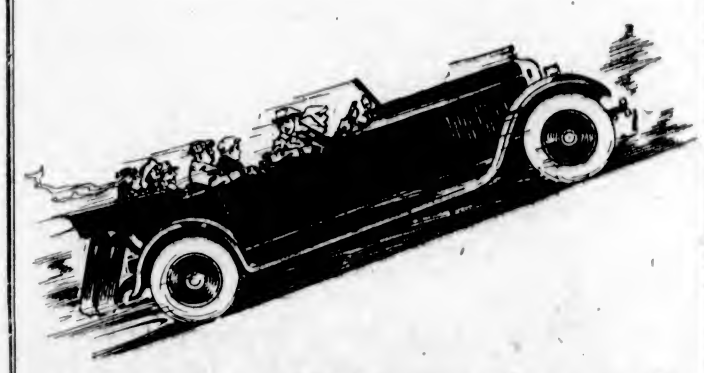

No "Knocking" Even on the Hills

How this Gasoline Prevents It

UNION is *non-detonating* gasoline. That means that it has no tendency to "knock"—even on steep hills.

Detonation is instantaneous explosion, soon spent—a smashing blow on the piston head—one that doesn't "follow through."

It causes not only "knocking" but vibration and develops extra wear and tear with no increase in power.

A Different Result

Union Non-Detonating Gasoline brings a different result. The explosions are quick and lively, but *sustained* throughout the full stroke of the piston so it *drives clear through.* That is the secret of real efficiency in fuel.

There's no sudden smash, no "knock," but quick, strong, steady power which is smooth.

It has the rush for quick pick-up, the speed you like on straight-aways. But it lacks the "knock," the jar and the vibration.

Test for 50 Miles

A 50-mile test will prove to you that it's a most efficient fuel.

Use Union in your motor and you, too, perhaps, will make it your regular gasoline hereafter.

Union Oil Company of Canada, Ltd.

Union Gasoline

Made in Canada

Look Them Over!

WHEN buying, what you suppose are Maple Buds, examine them and see that they are stamped with the name "COWAN."

IF THEY'RE NOT COWANS THEY'RE NOT MAPLE BUDS

Hand the Dealer back his substitutes

G148

Miss O. S. Allen's Tested Recipes

No. 146

Hominy Au Gratin

(A good lunch dish, pleasing to anyone who likes foods cooked with cheese)

1 pint uncooked hominy
3 tablespoonfuls Crisco
6 tablespoonfuls flour
1 quart milk
½ pound cheese
½ teaspoonful salt

Soak hominy over night and cook until soft. Blend flour with Crisco. Stir in heated milk and cook until thick. Add the cheese just before removing the white sauce from the fire. Pour the sauce over the hominy and bake until well browned on the surface.

CRISCO
Made in Canada

For light, tender cakes
For digestible and flaky pastry
For crisp, digestible fried foods

NEWS OF THE SPORTING WORLD

Opening of Baseball League Is Postponed

Schedule Will Commence May 17th instead of Next Saturday—Games Will Be Staged at Royal Athletic Park on Tuesdays, Thursdays and Saturdays—Intercity League To Be Organized

AT the regular meeting of the Victoria Amateur Baseball League, held last night in the Belmont House, the official opening of the league was postponed from the 10th of May to the 17th. This was necessary owing to the fact that the Stadium grounds would not be available this year, and the Royal Athletic Park is in need of considerable repairs before it will be in shape to suit the needs of the baseballers.

It was decided that all games will be played this year at the Royal Athletic Park and repairs to the grandstand and grounds will be rushed in order that the fans will have every comfort.

Intercity League

A letter was read from the secretary of the Vancouver League which dealt with the possibility of arranging an intercity league. This received the approval of the local league and a schedule will be drawn up shortly. The games will be staged on holidays and Saturday afternoons and should be a big drawing card for local fans. Vancouver's senior league is said to contain sixty teams and interest and competition is running high.

It was found necessary, owing to the league being held back a week, to alter the dates of the schedule, and games will be played on Tuesday and Thursday nights, along with the regular Saturday afternoon fixture, until the league has caught up in the schedule. From then on games will most likely be held on Wednesday night and Saturday afternoon.

A request from Mr. George Cummings, manager for the Queen of Sport in the May contest, that the baseball league give support to electing Miss McAllister as Queen of Sport was received, but action was held over until the next meeting. The league, it is understood, will most likely stage an exhibition game or give the proceeds of a scheduled fixture to help this candidate during the election.

The secretary reported that registration of players is practically completed and several teams have their full quota. The C.P.R., last year's champions, have several new faces in their line-up and are reported to be stronger than ever. The Eagles, Automotives and Tillicums clubs are out looking for material and extend an invitation to any ball player to come out and practise or to get in touch with the respective managers.

LEAGUE BASEBALL

National

At Philadelphia—	R.	H.	E.
New York	7	16	2
Philadelphia	8	15	2

Dean, Gearin and Snyder; Mitchell and Henline.

At Brooklyn—	R.	H.	E.
Boston	4	9	2
Brooklyn	11	18	1

McNamara, Lewis and O'Neill; Grimes and Taylor.

At Cincinnati—	R.	H.	E.
Chicago	2	8	2
Cincinnati	3	6	2

Jacobs and Hartnett; Mays and Hargrave.

American

At Boston—	R.	H.	E.
Washington	3	10	4
Boston	8	13	1

Zachary, Russell, Wingfield and Ruel; Ferguson, Ehmke and O'Neill.

At New York —	R.	H.	E.
Philadelphia	5	9	4
New York	10	16	1

Hasty, Baumgartner, Burns and Perkins; Shawkey and Schang.

At Cleveland—	R.	H.	E.
St. Louis	3	10	1
Cleveland	5	11	0

Kolp, Vangilder and Severeid; Edwards and Myatt.

At Chicago—	R.	H.	E.
Detroit	8	12	1
Chicago	5	9	3

Cole, Holloway, McWeeney and Bassler; Connolly, Steengraf and Schalk.

SUNDAY GAMES

Coast

Salt Lake 6, Seattle 3 (first game); (second game called in third, rain).

Portland 7, Sacramento 2 (first game); Portland 4, Sacramento 2 (second game).

San Francisco 16, Los Angeles 5 (first game); San Francisco 8, Los Angles 6 (second game).

Vernon 5, Oakland 1 (first game); Vernon 2, Oakland 1 (second game).

American

Washington 3, Philadelphia 2.

Cleveland 13, Chicago 7.

St. Louis 6, Detroit 5.

National

Chicago 4, St. Louis 1.

New York 12, Philadelphia 3 (first game); New York 13, Philadelphia 2 (second game).

Brooklyn 7, Boston 3.

Cincinnati 5, Pittsburgh 4 (first game); Cincinnati 2, Pittsburgh 0 (second game).

CLUB STANDINGS

Coast

	W.	L.	Pct.
San Francisco	19	9	.697
Vernon	18	10	.642
Salt Lake	15	11	.577
Portland	14	13	.519
Los Angeles	12	15	.429
Oakland	12	16	.429
Seattle	10	16	.385
Sacramento	9	18	.333

National

	W.	L.	Pct.
New York	13	4	.765
Cincinnati	13	6	.684
Chicago	11	9	.550
Brooklyn	8	8	.500
Pittsburgh	9	10	.474
Boston	5	8	.385
Philadelphia	4	10	.286
St. Louis	5	13	.278

American

	W.	L.	Pct.
New York	11	6	.647
Detroit	10	7	.588
Boston	9	7	.563
Chicago	9	8	.529
Cleveland	7	8	.467
Washington	8	10	.444
St. Louis	7	10	.412
Philadelphia	6	11	.353

WEDNESDAY CRICKET

Garrison Drops Out of League and Schedule Is Revised for the Four Teams Entered

The Garrison has dropped out of the Wednesday Cricket League, it was announced by Secretary Fletcher last night, and in consequence it became necessary to revise the schedule, which has now been arranged as follows:

May 7—University vs. Hudson's Bay; Tillicums vs. Cranleigh House.

May 14—Hudson's Bay vs. Cranleigh House; Tillicums vs. University.

May 21—University vs. Cranleigh House.

May 28—Hudson's Bay vs. Tillicums; University vs. Cranleigh House.

June 4—Tillicums vs. Cranleigh House; Hudson's Bay vs. University.

June 11—University vs. Tillicums; Hudson's Bay vs. Cranleigh House.

June 18—Tillicums vs. Hudson's Bay; University vs. Cranleigh House.

June 25—University vs. Hudson's Bay; Tillicums vs. Cranleigh House.

July 9—Tillicums vs. University; Hudson's Bay vs. Cranleigh House.

July 16—Hudson's Bay vs. Tillicums.

UPLANDS GOLF

The draw for match play in the first round of the ladies' championship of Uplands Golf Club has been canceled. Several ties have to be played off to decide places in flights, and the new draw will be made on Wednesday evening. The first round will now be played on Saturday.

VICTORIA GOLF CLUB CHAMPIONSHIP DRAW

Following is the draw for play in the club championship and flights of the Victoria Golf Club:

Championship Flight

W. Parry vs A. Musgrave.
J. A. Bithet vs. A. G. Beasley.
R. Swinerton vs. Dr. George Hall.
Carew Martin vs. A. Gore.
N. Thornton Fell vs. A. D. King.
R. Scott-Moncrieff vs. A. D. Ford.
A. E. Haynes vs. J. E. Wilson.
H. E. Haynes vs. T. O. Mackay.

First Flight

Judge Lampman vs. Dr. Scott-Moncrieff.
H. P. Johnson vs. R. Baird.
J. D. Virtue vs. J. L. Mara.
C. Schwengers vs. H. H. Shandley.
J. Martin vs. L. H. Hardie.
L. S. V. York vs. F. A. Wylie.
Dr. Barrett vs. F. A. MacCallum.
W. H. MacInnes vs. W. Pemberton.

Second Flight

J. V. Scrivener, a bye.
Major Roberts, a bye.
Colonel Lightbody, a bye.
H. Helsterman vs. L. C. Boyd.
H. G. Garrett vs. J. M. Hedley.
J. Hutchinson, a bye.
W. L. McIntosh, a bye.
H. W. Moore vs. E. Todd.

COURT TENNIS

United States and Great Britain's Players Even in the First Two Matches at Queen's Club

LONDON, May 5.—The United States and Great Britain, the only nations contesting in the international court tennis tournament here for the Bathurst Cup, today evened the first two matches at the Queen's Club, Jay Gould, of Philadelphia, defeating C. N. Bruce, of England, 3-6, 6-2, 6-2, and E. M. Baerlein, the British champion, winning from C. S. Cutting, of New York, 4-6, 6-4, 6-2, 6-3.

The SPORTLIGHT by Grantland Rice

The Mental Pattern

One of the most famous of the trainers and instructors was talking at the moment.

"The main trouble," he said, "with most people in sport is this: they have no mental pattern of what they want to do—of what they ought to do. The picture of the right way to do a thing is hazy and blurred. Without this mental pattern the brain can send no definite message to the muscular system. They can only guess. This applies to almost every sport—golf, boxing, football, baseball, cricket, hurdling, jumping and the rest."

Arranging the Picture

Nothing truer was ever entered in the files. Unless there is a mental picture of the right way to do a thing the brain is powerless to send any correct instruction along to the muscle.

Why will a young caddie pick up a good golf swing in two or three months?

Because he watches the club professional and the club champion, gets a fixed mental picture of their style, and then imitates this style. But first he needed the pattern to work by.

The Story of Two Acrobats

One of the most studious of college athletes from a few years back was telling the story of two circus performers, the Clarke brothers, if we recall their name correctly.

"They had a trapeze act," he said, "which consisted of a double somersault and a half body twist in midair, wherein they gripped hands at the finish. Both trapezes were swinging back and forth at the moment, so the timing had to be perfect. It was one of the most sensational circus acts ever known. One would hang from the trapeze by his legs or feet, the other do the somersaulting. I asked them one day how they ever worked out a turn that was so dangerous and almost impossible in execution. They replied that in the beginning they had worked out the act mentally, over and over, until the pattern was fixed in their minds. They continued to think of how this act should be done—to do it over and over in their brains. And at their first trial it was an instinctive accomplishment."

The Best Way to Learn

The best way to learn at golf, baseball, tennis, track and field, boxing or any other sport is to watch a champion in action as often as possible, to make a mental picture of his style, and then to keep this mental picture running through your brain.

Get the right pattern fixed in a clean, sharp, definite manner. Slow motion pictures are a great aid in this respect. And after the pattern is developed continue to make yourself play it over and over in the right way mentally, until the brain is finally trained to send the right message to the muscle, almost instinctively. This alone is not sufficient, of course, to round out a perfect stylist. But it will be a big start and a great help, a start that moves in the right direction. You can't quite "think yourself to form," but you can come close to it if you only follow the thinking up with practice. It is remarkable how much instruction the system can gradually absorb in this way.

The First Golf Game

We had been following golf, mostly first-class professionals, some time before we ever tried to swing a club.

One day we decided to try a round by way of diversion, after covering a tournament.

Unconsciously we had been absorbing a mental picture of the pro swing. Our first nine tee shots were straight down the middle. We became over ambitious at the tenth, pressed and almost missed the ball.

In place of going back to the mental pattern with which we started, we began trying devices of our own to correct 200 or 300 faults that soon cropped up. And it was about six weeks before we hit another good drive. And it was over six months before we played another nine holes as well as the first round.

* * * *

If we had only had brains enough to keep the mental pattern before us and to practice along these lines many moments of deep anguish would have been avoided. But we permitted the first mistake to wreck the pattern, and, going out on our own into strange, uncharted seas, we suffered the usual number of shipwrecks. You can't travel in the wilderness without a compass or a guide.

* * * *

"The champion's form might not suit me," someone may add. Not, perhaps, in exact detail. But the main principles will suit—the principles of rhythm and balance and timing. And, as a rule, the champion's form will get you several notches further than your own.

* * * *

Whereat the duffer might respond briefly to this effect:

"Of all the beautiful pictures
That hang on memory's wall,
That one of a perfect golf swing,
I liketh it best of all.

"And, although I've tried it often,
By bunker and rough and stream,
It still remains only a picture,
Entitled 'The Beautiful Dream.'"

* * * *

That earth rumbling you may have heard is the tread of various heavyweights, sniffing the scent of fresh laid gold. It is about time another challenger was being smoked out for a Dempsey party, so never fear that the smoking out won't take place. It always does, at what might be termed the psychological moment. Which is now getting ripe.

GOLF AT UPLANDS

FIRST MATCH ROUND PLAYED IN CLUB CHAMPIONSHIP

Price Succumbs to Darcus After Defeating Brynjolfson—Play Featured by Close Matches

There was some very interesting play in the first rounds of match play for the Uplands Golf Club's championship on Sunday. The match which excited most interest was that between Brynjolfson and Price, in which Price was the winner, overcoming an early lead and winning by three and two. Price in turn was defeated by Darcus, the club captain, in the second round, after Darcus had only succeeded in keeping in the running by defeating Hadley on the home green. Collings, who won the championship last year, is still in the running, having won yesterday from Lawrie and Fairbairn in the first and second rounds.

The results of Sunday's play follow:

Championship First Round

W. P. Unsworth beat R. Peachey 1 up.

S. L. Feesey beat R. Foulis 4 and 3.

W. C. Leith beat R. L. Challoner 1 up.

J. Caven beat H. Potts 3 and 1.

P. Edmunds beat G. C. Baker 2 and 1.

J. E. Wilson beat A. Sheret 1 up.

W. H. M. Haldane beat Capt. Warder 4 and 2.

C. Morrison beat A. Youngman on 19th.

R. K. Young beat A. F. Thomas 3 and 2.

J. Savident beat F. Wilding 2 and 1.

H. F. Hepburn beat S. H. de Carteret 2 and 1.

J. H. Edmonds beat G. Pretty 2 and 1.

H. Collings beat A. Lawrie, 4 and 3.

A. M. D. Fairbairn beat H. E. Hunnings 5 and 4.

R. J. Darcus beat W. A. R. Hadley 1 up.

A. V. Price beat W. C. Brynjolfson 3 and 2.

Championship Second Round

S. L. Feesey beat W. P. Unsworth 5 and 4.

W. G. Leith beat J. Caven 6 and 5.

J. E. Wilson beat P. Edmonds 2 and 1.

C. Morrison beat W. H. M. Haldane 1 up.

J. Savident beat R. K. Young 5 and 3.

J. H. Edmonds beat H. F. Hepburn 6 and 4.

H. Collings beat A. M. D. Fairbairn 2 up.

R. J. Darcus beat A. V. Price 2 and 1.

First Flight, First Round

R. Foulis beat R. Peachey one up.

R. L. Challoner beat H. Potts 3 and 2.

A. Sheret beat G. C. Baker 6 and 4.

A. Youngman beat Capt. Warder 4 and 2.

A. F. Thomas beat F. Wilding 8 and 6.

G. Pretty beat S. H. de Carteret 2 up.

H. E. Hunnings beat A. Lawrie 2 up.

W. C. Brynjolfson beat W. A. R. Hadley 3 and 2.

Second Flight, First Round

H. H. Beck beat J. R. Hibberson 4 and 3.

S. A. Staden beat R. Dunn 3 and 2.

C. W. Brooke beat A. C. Futcher 3 and 1.

G. Wilkinson beat W. Wilkie 4 and 2.

J. Macalian beat J. Macfarlane 5 and 4.

J. B. Shaw beat C. V. Scrivener by default.

R. L. Pocock beat D. A. Macdonald 4 and 3.

G. S. Carr beat D. W. Campbell 3 and 2.

Second Flight, Second Round

H. H. Beck beat S. A. Staden 1 up.

G. Wilkinson beat C. W. Brooke 2 and 1.

J. Macalian beat J. B. Shaw 4 and 3.

R. L. Pocock beat G. S. Carr 1 up.

Third Flight, First Round

W. F. Loveland, a bye.

A. B. Dunn beat W. B. Young 3 and 2.

J. Cameron beat J. A. Oddy 2 and 1.

J. Phelan beat J. B. Lambert 3 and 2.

C. W. Geiger, a bye.

L. B. Trimen beat G. C. F. Allen 3 and 2.

B. H. Aaronson beat J. B. Barton 6 and 5.

W. Lees beat J. Savannah 1 up.

Third Flight, Second Round

A. B. Dunn beat W. F. Loveland 5 and 4.

J. Phelan beat J. Cameron 6 and 5.

L. B. Trimen beat C. W. Geiger 4 and 2.

B. H. Aaronson beat W. Lees 1 up.

RIFLE SHOOTING

Sergeant-Major Bowden and Gunner Simmonds First Fifth Regiment Spoon Winners This Season

A good turn out of marksmen took advantage of the good weather at Clover Point, Saturday. The scores show a decided improvement. A light right wind was blowing at 200 and 500 yards, but increased to half a gale at 600. Sergt.-Major S. Bowden wins the first spoon of the season in A class with a total of 94. Shooting will take place as usual next Saturday. Scores:

Name	200	500	600	Tl.
A Class				
*B.S.M. S. Bowden	29	33	32	94
Capt. A. McLean	31	34	29	94
R.S.M. F. Hatcher	26	33	30	89
C.S.M. J. Stuckey	29	30	27	86
L.-Sergt. F. Richardson	28	30	18	76
B Class				
O.R.S. A. Morry	27	28	25	80
Bdr. E. A. Boulden	27	27	19	73
L.Bdr. T. N. Hibben	26	22	r'r'd	47
C Class				
*Gnr. E. R. Simmonds	30	35	31	96
L.-Sgt. T. S. Floyd	30	32	32	94
Gnr. Rudge	31	24	31	86
Gnr. W. G. R. George	27	16	4	51
Gnr. H. Hatcher	25	18	2	45
Gnr. K. Morris	24	9	11	44
Gnr. E. J. G. Moore	18	20	8	46
Gnr. Johnson	17	17	4	38
Gnr. A. Webb	24	1	2	27
Gnr. Quayle	17	4	2	23
Gnr. B. Hager	6	5	2	13

*Spoon winners. B.S.M. Bowden, A class. Gnr. E. R. Simmonds, C class.

Civic Reception Given Footballers at Sydney

SYDNEY, Aust., May 5.—The Lord Mayor of Sydney tendered a civic reception here today to the Canadian footballers. Manager Adam, replying for the team, said he was confident that his team would not disappoint the public.

ZEV'S CONQUEROR MAY BE SCRATCHED

St. James, Widener's Crack Colt, Not Likely to Be Started in Kentucky Derby

NEW YORK, May 5.—St. James, George D. Widener's crack three-year-old colt, which conquered Zev in the Rancocas star's four-year-old debut in the Paumonok handicap at Jamaica a week ago, may not go to the barrier in the Kentucky Derby, it was learned today.

St. James was ranked with Wise Counsellor and Sarazen as a favorite for the Kentucky classic, but Mr. Widener is said to be disinclined to start him. The colt has been pointed for the $50,000 Preakness at Pimlico next Monday, and his showing in that race is expected to determine whether he will be shipped to Churchill Downs.

WEDNESDAY CRICKET

LEAGUE SCHEDULE TO OPEN THIS WEEK

Five Teams Have Entered—Percy Payne Again President—Two Schools Taking Part

The Wednesday Cricket League will open the season with two games next Wednesday. Five teams have entered, namely, University School, Cranleigh House, Hudson's Bay, Garrison and the Tillicums, the last being the new name of last season's champions, Broad Street Cricket Club.

The schedule has been arranged to allow the school teams to finish their fixtures before the holidays. P. Payne has been elected president of the League and D. Fletcher secretary-treasurer. All registrations and communications to be addressed to him at 147 Cambridge Street. The following is the schedule for this season's games:

League Fixtures

May 7.—University vs. Hudson's Bay, Tillicum vs. Cranleigh House, Garrison, bye.

May 14.—Garrison vs. Cranleigh House, Tillicums vs. University, Hudsons' Bay, bye.

May 21.—University vs. Cranleigh House.

May 28.—Garrison vs. University, Hudson's Bay vs. Cranleigh House, Tillicums, bye.

June 4.—Tillicums vs. Hudson's Bay, University vs. Cranleigh House, Garrison, bye.

June 11.—Hudson's Bay vs. University, Tillicums vs. Cranleigh House, Garrison, bye.

June 18.—Garrison vs. Cranleigh House, University vs. Tillicums, Hudson's Bay, bye.

June 25.—University vs. Garrison, Hudson's Bay vs. Cranleigh House, Tillicums, bye.

July 9.—Garrison vs. Tillicums.

July 16.—Hudson's Bay vs. Tillicums.

July 30.—Hudson's Bay vs. Garrison.

August 6.—Garrison vs. Tillicums.

August 13.—Garrison vs. Hudson's Bay.

Many Famous Racers Will Run at Louisville

LOUISVILLE, Ky., May 5.—Kentucky Derby candidates and famous runners of previous campaigns are to face the barrier together at Churchill Downs Saturday in the Clark Handicap, at a mile and a furlong, for three-year-olds and upwards. The Clark Handicap, carrying $10,000 in added money, will be the feature race of the opening day of the Spring meeting. The fact that several entries for the Derby, to be run May 17, have been nominated has added considerable interest. Sarazen has been given 112 pounds, according to the weights announced today.

British Admiral Not Accepted as Referee

PARIS, May 5.—Samuel Goodman, manager of the United States Olympic rugby football team, has refused to accept Admiral Percy Royds, of the British navy, as referee of the France-United States Olympic rugby match on May 18.

In place of Admiral Royds he has proposed the names of John Jeffries, of England, who refereed the matches at Antwerp in 1920, and James Wyle, of the Welsh Rugby Union.

The American team practised for two hours this afternoon. The players appeared in splendid physical form, but lacked the finesse displayed by the French team against Roumania yesterday.

ALBION CRICKETERS WIN FROM SERVICES

The Albion Cricket Club had an easy victory over the United Services at Work Point on Saturday, winning by 154 to 66. The scores were as follows:

Albions

Hudson, c Bliss, b Stevens	8
Hoggarth, b Pooley	61
Walton, b Stevens	2
Knight, c Cobbett, b Stevens	0
Ismay, b Cobbett	35
Ley, lbw, b Cobbett	6
Marshall, c Stevens, b Bliss	16
Pite, b Cobbett	2
Welch, run out	5
Galger, b Durling	14
Jordan, not out	2
Extras	3
Total	154

United Services

Watson, b Jordan	0
Stevens, b Jordan	2
Scott, b Jordan	8
Cobbett, c Hoggarth, b Welch	15
Pooley, c Marshall, b Welch	0
Wilcox, hit wicket, b Welch	0
Waggett, not out	14
Humphries, c Hoggarth, b Welch	0
Bliss, c Pite, b Jordan	1
Marsh, run out	19
Durling, b Welch	5
Extras	2
Total	66

Bowling Analysis

Albion—	O.	W.	R.
Cobbett	14	3	48
Stevens	19	3	49
Durling	5	1	17
Pooley	4	1	29
Bliss	1		9
United Services—	**O.**	**W.**	**R.**
Jordan	8	4	26
Welch	8	6	28

German Tennis Players Have Easy Victory Over Italian Olympic Team

ROME, May 5.—The Italian Olympic tennis team did not win a single match in the third day's play of the international match against Germany today. Davalos, the Neapolitan champion, displayed the best tennis of the Italian players in his encounter with Rahn, but lost two sets to three.

Frankie Ash Signed To Meet Pancho Villa

NEW YORK, May 5.—Frankie Ash, of England, today signed articles to meet Pancho Villa, world's flyweight titleholder, in a 15-round championship fight here on May 27. Villa had previously signed for the bout.

CRICKET MEETING TOMORROW

There will be a meeting of the Victoria and District Cricket Association at 7:30 tomorrow evening at 307 Pemberton Building. All delegates and those interested in local cricket are asked to attend as important business is to come before the meeting.

Sportive Punches

By the "Old 'Un"

What about a "seeded" draw for golf championships? Somebody remarked to the Old 'Un that when you get thirty-two players in the first round and the two best (on paper) meet in the first round it knocks a good deal of the interest out of the proceedings.

* * * * * *

Also, it is asserted, it means that the first flight is (or should be) a gift for the man first knocked out.

* * * * * *

Still it doesn't always work out this way, the old 'Un has noticed. Sometimes the best man (on paper) gets knocked out in the second round, and the same thing may easily happen to the second best man (on paper) in the first flight.

* * * * * *

There is nothing certain about golf—not even the Old Un's putting!

* * * * * *

Talking about putting, that reminds one—Did you ever hear a chap that stuttered telling a man who had driven into him when he was on the green—D-d-d-d-don't im-mim-mim-agine h-h-h-because youh-uh-uh've pup-up-paid four bib-ib-ib-its youh-uh-uh've bub-ub-ub-ought the bi-bi-bi-biinkin' cuc-uc-ucourse, taking plenty of time telling him and doing it both as above and with variations?

* * * * * *

Yes, and waving another match through so as not to hurry himself in doing justice to the matter in hand?

* * * * * *

We used to feel sorry for people who had impediments in their speech, but, after hearing that chap send home his remarks with the punch of a riveting hammer, we are more inclined to envy them.

* * * * * *

Mr. Greenfeeze was overheard to ask what in thunder was the sense of that big mound in the middle of the bunker on the new sixth at Uplands?

* * * * * *

Perhaps he would prefer a mass of native rock uncovered with turf? By the way it takes quite a lot of green fees to pay for even a small quantity of hard rock blasting.

* * * * * *

Home products are appreciated but seldom at their real value.

* * * * * *

A case in point is that of JOHNSON, the McGill University Rhodes Scholar, who is now at Oxford. He is the one Canadian who has been selected already for Canada's Olympic track and field team. He was chosen because of his ability as a sprinter.

* * * * * *

Johnson ran with much success in Canada in interscholastic events. He has been the interscholastic sprint champion for several years.

But it was not until he went to England, and won numerous events there that the Canadian public came to pay much attention to him.

* * * * * *

The story comes from BERLIN that Germany has gone sport mad; boxers and wrestlers are drawing big houses; a six-day bike race packed an arena 24 hours a day; attendance at race tracks is enormous, and wagering has assumed terrific proportions.

* * * * * *

Somebody is sure to see in this a sign that the Germans are preparing for the next war, having heard that some previous ones were won "on the playing fields," etc.

NEW BALL CLUBS SUFFER DEFEAT

GARRISON AND HILLCRESTS WIN INDOOR BASEBALL GAMES

Tillicums Go Under at Expense of Tommies by 16-1—Priors Suffer Defeat, 23-2

Yesterday's results in the Victoria and District Indoor Baseball League fixtures gave the Garrison a 16-1 victory over the Tillicums, while the Hillcrests handed Priors a 23-2 defeat. The winning teams made their debut in this league last year, while the opponents are newcomers to the league, and, for their first appearance, they made a fairly good showing.

In the Garrison vs. Tillicums game, played at Work Point, the outfield made a poor showing and missed many good opportunities of causing their opponents to exit via the caught out route. The infield of the Tillicums played a good game, and with a little practice they will make things interesting in the league.

The Garrison showed that they are a snappy aggregation and will need watching in the race for the first city championship. It would be almost impossible to pick any individual star, as the team as a whole played good ball. Major Cobbett, who did the heaving for the Tommies, fanned no less than six of the opposing batsmen. The soldiers took the lead in the first innings and were never overtaken. At the conclusion of the fifth inning the score was 7-1 in favor of the Tommies, but in their last round to bat they crossed the home plate for nine runs. The Tillicums scored their only run in the fourth, when Featherstone crossed the home plate. The score by innings was:

Garrison	3 1 0 0 3 0 x—16
Tillicums	0 0 0 1 0 0 0—1

The teams were:

Garrison	Tillicums
Maj. Hughes.. Catcher	Chisholm
Maj. Cobbett.. Pitcher	Payne
Bdr. Pauline.. 1st B.	Featherstone
Pte. Coulter.. 2nd B.	Nex
Sgt. Spiers.. 3rd B.	Newman
Sgt. Cummings.. S.S.	Copas
Gnr. Sweeney.. L.F.	Hattison
Pte. Russell.. C.F.	Moulton
Gnr. Weir.. R.F.	Knowles

Umpires—Lt. Francis and Thomas.

In the game at Macauley Point between the Hillcrests and Priors, the former took the lead in the first inning, never to be overtaken. The losers made a good showing for their initial appearance, and before many games have been played they should give a good account of themselves. The feature of the game was the spectacular catch by Ranns, of the winners. The teams were:

Hillcrests	Priors
Potts.. Catcher	Gilling
Dr. Poyntz.. Pitcher	Partington
Butler.. 1st Base	Turner
Fulmer.. 2nd Base	Hodgson
Mulcahy.. 3rd Base	Veitch
McClennan.. S.S.	Darkis
Fea.. L.F.	Miller
Ranns.. C.F.	Muir
Banks.. R.F.	Sewell

The score by innings was:

Hillcrests	5 6 4 2 1 5—23
Priors	1 0 0 1 0 0—2

Called in sixth inning on account of darkness.

Umpires—Walls and Ford.

On Friday, eight teams will be in action, which will include the Fifth Regiment, C.G.A., who will make their initial appearance against the Hillcrests at Victoria West Park. Friday's games are as follows:

Hillcrests at Fifth Regiment, C.G.A., Victoria West Park; Y.M.C.A. at Garrison, Work Point; Tillicums at Esquimalt, Macauley Point; Civil Service at Royal Canadian Navy, Canteen Grounds. All games will commence at 6:45 p.m. sharp.

Boxing Carnival Will Be Sporting Feature During Squadron Visit

An attractive feature of the sporting events now being arranged in connection with the visit of the Special Squadron of the British Navy in June will be a grand boxing carnival in the Armories on June 24.

As the main item on the programme, a representative of the promoters is now in Vancouver endeavoring to fix up a match between Vic Foley and California Joe Lynch.

A number of preliminary bouts have already been fixed up and with several of the boxers from the fleet also taking part, lovers of the "noble art" are promised a rare entertainment on the night of June 24.

PIGEON RACING

Following are the results of Saturday's race of the Victoria Racing Pigeon Club:

	Hrs.	Min.	Sec.
1. R. Dickenson	2	09	17
2. W. Tait	2	09	28
3. T. Crossman	2	18	17
4. J. Denoni	2	20	39
5. W. Bryan	2	24	18
6. J. Bowcutt	2	30	49

Other members competing did not time in. The next race will be from Tacoma next Saturday, an air line of ninety miles.

R. Dickenson wins the R. P. Burns' special prize for first yearling, also Hanbury's Bakery special for best bird in the race. W. Tait wins W. Luney's special for second bird, also first pool. T. Crossman wins People's Cash Hardware special for third bird. J. Denoni wins Duncan Storage Co.'s special for fourth bird.

Lay Roofs that Stay Weathertight—

Are your roofs in good shape? Better check up now. If there's any re-roofing to be done, put on a roof that will stay weathertight—a roof of Barrett Shingles.

These tough, rugged shingles have stood the test of time. They will never rot nor rust—they never require painting.

Equally important, Barrett Shingles are fire-resisting. Sparks and embers sputter out harmlessly on their protective mineral surface.

With their weather surface of everlasting mineral—red, green, or blue-black—these colorful shingles add greatly to the appearance of any house.

Have the Barrett dealer show you Barrett Shingles and Roll Roofings. You'll find them low in first cost,—inexpensive and easy to lay.

Get the Facts

Write and tell us what building you want to roof or re-roof. We will mail you, absolutely free, booklets that will help you solve your roofing problem.

Barrett Products are made in Canada by Canadians

THE BARRETT COMPANY, Limited

MONTREAL TORONTO WINNIPEG ST. JOHN, N. B. VANCOUVER HALIFAX, N. S.

Barrett ROOFINGS

NO ROT — NO RUST — NO PAINT

Set yourself straight on these Bran facts!

If you eat bran it is because you seek relief from constipation and toxic poisoning!

To get the relief your physician will tell you that bran will give—you must be certain to get Kellogg's Bran, BECAUSE it is ALL BRAN! That is the kind your physician intends you to eat.

You only delay positive relief when you eat foods with a partial bran content, because they can only help you in proportion to the amount of bran they contain! You haven't time to waste on 25 per cent or 50 per cent relief when you know that Kellogg's Bran will give you 100 per cent relief BECAUSE IT IS ALL BRAN!

Every day's delay lets your condition become worse! Pills and cathartics can only aggravate distressing conditions. Part bran foods cannot permanently help you! They do not have the necessary bulk or roughage that makes ALL BRAN positive in its mechanical action! That is why Kellogg's Bran is a necessity!

Kellogg's Bran—because it is ALL BRAN—is GUARANTEED to give you permanent relief if you will eat two tablespoonfuls each day, or as much with each meal in chronic cases!

If you would realize how delicious Kellogg's Bran is—cooked, krumbled and ready to eat—and what it means to your health—you would not lose a minute starting to eat it! All grocers sell Kellogg's Bran in the Red and Green package.

Kellogg's Look for this signature W. K. Kellogg

the original BRAN—*ready to eat*

Y. M. C. A. Tennis Club

NOW OPEN

Advantages of These Courts

In the Business Section—Convenient for Busy Men

Hot Showers Add the Finishing Touch

Individual Lockers

Reasonable Rates—Five Dollars Per Year

Phone 2980

Heavy Underwear For Men and Boys

In Combinations, Shirts and Drawers

Also Child's Reefers

Arthur Holmes

1314 BROAD STREET

Between Yates and Johnson

TOGO CLEANERS & DYERS

575 YATES ST. PHONE 4136

SIGNS OF SPRING

In the Spring a poor man's fancy
Sends him on the streets to roam,
Owing to the occupancy
By the cleaners of his home.

In the rooms he may not linger,
For they're chasing specks of dirt;
And he cannot put his finger
On his notebook or his shirt.

—From The News of the World. —Cosmos.

MAY SELL BEER BUT NOT IN BARS

If Majority of People Vote "Yes" When Plebiscite Is Submitted, Government Is Prepared to Put New Regulations in Force Without Delay—Licensed Premises Will Sell Beer Only—Principle of Local Option Will Be Observed

WHEN the free and enlightened citizens of British Columbia go to the polls on election day they will be asked to say whether or not they approve of the sale of beer by the glass in licensed premises without a bar; and if they signify such approval, the Government is ready supplied with enabling legislation which will regulate the conditions under which the intending beer drinker may quench his thirst in a public place.

Among these regulations the outstanding ones are two in number. There is to be no return of the saloon bar; and in the licensed premises where sale of beer is to be permitted, no other drink, either alcoholic or non-alcoholic, is to be sold.

The vote on sale of beer by the glass is to be held under the authority of the Liquor Control Plebiscites Act. If the electors vote for sale of beer by the glass, the conditions under which it will be sold are laid down in part two of the Government Liquor Act Amending Act, 1923—"Amendments providing for the sale of beer by the glass." Both of these statutes were enacted at last year's session of the Provincial House.

Form of Plebiscite

The form of the plebiscite, as prescribed by the Liquor Control Plebiscites Act, is as follows:

"Do you approve of the sale of beer by the glass in licensed premises without a bar, under Government control and regulation?"

The vote is to be a straight "Yes" or "No," the question being answered with a cross placed in one or other of the squares opposite these words.

While no time limit is mentioned in the act within which the plebiscite must be submitted to the people, the act is mandatory in respect to this specific question. The decision of the Government, recently announced, that the beer plebiscite will be taken on the same day as the general election, makes it fairly certain that the vote will be taken early this Summer.

Local Option Provided

By a further and little known provision of the Liquor Control Plebiscites Act, the Government is empowered to submit plebiscites in any particular polling division, subsequent to the taking of the general vote. While the intention of this provision is not explicitly avowed, the plain inference to be drawn from it is that local option on the sale of beer by the glass will be permitted, subject to the general expression of public opinion on the subject. The provision, contained in Clause 2, Section 3 of the act, is as follows:

"The Lieutenant-Governor-in-Council may at any time subsequent to the taking of the general vote of the electors on the question set out in the form of ballot contained in this section, and from time to time, submit to a vote of the electors of any polling division any other question relating to the control or suppression of traffic in alcoholic liquors, and the provisions of this act shall apply, mutatis mutandis, to the taking of the vote."

If the beer plebiscite is carried in the affirmative, the following are among the principal regulations which will apply to the licensed sale of beer by the glass, under the provisions of part two of the Government Liquor Act Amending Act:

If Plebiscite Carries

The Government Liquor Board may grant licences in respect of premises kept or operated by the licencees, and specified in the licences.

Every applicant for a beer licence shall advertise in four issues of a local newspaper his intention to apply.

The licence, if issued, will permit the licencee to purchase beer from a Government vendor, and to sell it by the glass or open bottle for consumption on the premises.

All beer licences will expire on December 31 of the year in which they are issued, and application must be made for reissue in the same manner as for the original licence.

No licencee will be permitted to maintain in his premises "any bar or counter over or at which any alcoholic or non-alcoholic beverage is sold."

"No person shall have, keep or consume any liquor other than beer in any part of the premises in respect of which a beer licence is issued under this act."

Clause 11 provides that the section shall apply only in such parts of the Province as have voted in the affirmative on the plebiscite. (This is a further indication of the intention to apply the principle of local option.)

VANCOUVER WINS BASKETBALL GAMES

Takes Three Out of Four Sunday School Championships—Victoria Senior Boys Are Winners

VANCOUVER, May 5.—Vancouver captured three of the four Provincial championships of the Sunday School Basketball League Saturday night when they met invading teams from Victoria. The only title the Capital City players copped was that for the senior boys, which the champion First Presbyterians won from Crescents, 37-22, in a hard fought game. Pollyannas of Turner Institute took the title in the intermediate girls' division by defeating Victoria Wideawakes, 12-5. St. Andrew's Crusaders had a walkaway with Victoria First Presbyterians, taking the junior boys' title with a score of 49-9. Mount Pleasant barely defeated Victoria First Presbyterians, 4-3, for the junior girls' championship.

Art Boyd, of Victoria, had the class of both teams with 12 points in the senior event, and C. Henry marked up 8 for the Crescents.

Crescents—A. McLean (4), Banham (4), C. Henry (8), C. McLean (2), S. Sinclair (1), Miller, Olsen (3); total, 22.

Victoria—McKinnon (3), Breckenridge (8), Boyd (12), B. White (6), W. Forbes (8); total, 37.

Intermediate Girls' Division

Pollyannas — K. Lyon (10), J. Berutti (2), D. Knickerbocker, C. McIntyre, N. Berutti, M. Alexander; total, 12.

Victoria Wideawakes—M. Briggs, E. Dinsdale (5), M. Motion, F. Forester, M. Douglas, J. Edwards; total, 5.

Junior Boys

St. Andrew's—Williams (8), Keith (10), Kennedy (8), McRae (6), McIntyre (7); total, 49.

Victoria—Patterson (4), Daherty (2), Peden (2), Cudlip, Gray (1), Robinson; total, 9.

Junior Girls

Mount Pleasant—Lily Ray (3), Annie Boomer, Katherine Boomer, Annie Thompson, Velma Carnwath (1); total, 4.

Victoria—Edna Mathews, Phyllis Morey, Eileen Reste, Gladys Stipe (1), B. McMurchie (2); total, 3.

MORGAN AND BLUNT SIGN FOR TITLE GO

Articles have been signed for a ten-round bout here for the middleweight title of British Columbia between Johnny Morgan, of Ladysmith, present holder of the championship, and Max Blunt, late of Duncan. These two boxers have met before, in a six-round bout, when Blunt won on points. They are both training hard for the tussle, which promises to be one of the best fights staged on the Island.

W. H. Batstone, the local promoter, has put the match through.

COMMERCIAL BASEBALL LEAGUE

The annual meeting of this League will take place on Wednesday evening, May 7, at 8 p.m., at the Native Sons of Canada Hall, Pandora Ave. All interested are requested to attend. Last season, although being the first for this League, was very successful both for attendance and financially. The League was composed of four teams, Sidney, Hudson's Bay Spencer's and Native Sons of Canada. The Native Sons were successful in winning the K & S Tire Cup donated by Andy McGavin. This cup, being perpetual, is again open for competition.

Approximately $375,000,000 was expended in building the Panama Canal

Collar Style with Collar Comfort

35¢ Each 3 for $1.00

Looks

"KANT-KREASE" FLEXIBLE COLLARS

COMBINATION SOCCER MATCH THIS EVENING

A Combination League soccer match is to be played this evening at 6:15 at the Royal Athletic Park between the Sons of England and the Bays. Alcock will referee. The Bays' team will be selected from the following: Shrimpton, Haines, Gardener, Hawkes, Obee, Sewell, McKay, Woodley, T. Hawkes, Heathefield, Keir, Power Sweeney and King. Players are asked to be on the ground at 6:15 sharp.

JUNIOR BASEBALL

The City Junior Baseball League held its first meeting last Friday at the Y.M.C.A.. Four teams were represented, namely, the Gorge, James Bay, Pirates and Y.M.C.A.

Owing to the fact that some of the representatives are in favor of forming an Intermediate League, a special meeting is called for next Wednesday evening at 7:30 o'clock. All players and managers interested in either junior or intermediate ball are requested to meet at the Y.M.C.A. at the above date and time.

Stock Opinions

(Supplied by R. P. Clark & Co., Ltd.)

Prince and Whitely—Reserve rate reduction seems bound to figure an important late on investment issue.

Hornblower and Weeks—We would disregard anything but a constructive attitude. At the moment we think buying of the lower producing coppers, marine preferred and Atlantic Gulf preferred on reactions can be undertaken.

Tobey and Kirk — Irregularities should, in our judgment, be utilized to acquire moderate lines of desirable stocks.

Payne Webber and Co.—Industrial stocks are likely to work toward lower levels.

Halle & Stieglitz—Speculative bonds should now be bought to hold.

Basche and Co.—We have no doubt as to the ultimate course of the stock market, believing as we do that both business and prices will be showing an improving tendency during the Summer months.

Market Opinions

(Supplied by R. P. Clark & Co., Ltd.)

NEW YORK, May 5.—There seems to be a gradual shift in sentiment towards the idea that stock market prices may be approaching a period where they may begin to discount prospective events of a more encouraging kind. This is reflected in the disposition of the market to move forward. Bearish activities are less in evidence and outside business on the buying side seems to show a little increase.

It does not require much buying power to move prices forward, as offerings seem to be rather small.

The news from Germany today indicated that the party which seems to be in favor of the Dawes plan is running ahead in the election.

Th recent lowering in the rediscount rate will gradually have its good effect on the promotion of general business.

At the present time it looks to us as though it may be more consistent to look for buying opportunities in the market.—L. & B.

Burning Stomach

relieved in two minutes with

JO-TO

Jo-To relieves gas pains, acid stomach, heartburn, after-eating distress and all forms of indigestion quickly, without harm.

All drug stores. (Advt.)

Invest What You Like in Tires But Invest in Goodyears

HOW much you keep invested in your car *you* must decide. As far as tires are concerned, Goodyear provides you with your choice. For those who demand the world's greatest mileage, the strongest road-grip, there is the All-Weather Cord. An actual survey of tire repairmen and automobile dealers shows that a large majority of these experts acknowledge the All-Weather Cord to excel the next best tire by over 25%. For those satisfied with a lesser road-grip, for those who want to make a smaller investment in tires, there is the Wingfoot Cord—heaping Goodyear value, exceeded in mileage and road-grip only by the All-Weather.

Goodyear resources and volume production make it possible to build more into a tire of any price class. Goodyear Selected Dealer method of distribution reduces selling cost. 10,000 tire dealers in Canada is far too many—too many profits, too much handling. Goodyear has cut the number of its dealers to 2,500—*selecting* in each place those best fitted to render you real service and to give you heaping value.

Let the Goodyear Selected Dealer serve you as he is so well able to do. His stock is fresh, good and fairly priced. His service is really and truly worthwhile.

Goodyear means Good Wear

GOODYEAR MADE IN CANADA

Weiler Auto Supply House

Douglas Street at Broughton (Weiler Building) Telephones: Office, 659; Battery, 669; Night, 68

GOODYEAR TRUCK TIRE SERVICE STATION

Both These Lines Are Made in Canada

The world is a big place, and brands of paints and brands of brushes there are by the hundreds, but there are no better PAINTS and BRUSHES than the following two lines carried by us:

"M.L." PAINT—Some of the qualifications that go with "M.L." paint: It gives the utmost in protection and preservation; successfully withstands extreme heat and cold. In course of time when repainting becomes necessary the foundation is good for fresh paint. For those little home-painting jobs or for the painter who paints for a living, "M.L." Paint is THE Paint.

BOECKH'S RUBBER-SET BRUSHES—The bristles can't come out. These brushes are known the world over. There are none better and they're made to suit all purposes—dustpan brushes, brooms, paint brushes, etc.

Hickman Tye Hardware Co., Ltd.

Store Phone 59 554-556 YATES STREET Office Phone 2043

CAPITOL

TODAY—FEATURE ATTRACTION

"The Breaking Point"

Starring Patsy Ruth Miller, Tom Moore and Nita Nalda

NEW LEATHER PUSHERS

Tonight—Popular Music Night

Hunt's Syncopators

In an Entirely New Programme of Jazzy Jingles

ROYAL—TODAY

A REX BEACH Story, Outrivaling "THE SPOILERS"

"FLOWING GOLD"

WITH

ANNA Q. NILSSON and MILTON SILLS

A beautiful love story; delicious comedy; gorgeous and realistic settings; storms, floods, fires, fights and thrills—that's "Flowing Gold."

IS YOUR NAME PRINTED HERE?

(A New Name Every Morning—Watch for Yours)

The Royal Victoria Theatre invites Miss Iabister, 1406 Elford Street, and two friends of her own selection, to be its guest any day this week.

Please detach this coupon and present to cashier.

DOMINION

TODAY TODAY

ROBERT W. SERVICE'S MASTERPIECE

The Shooting of Dan McGrew

Starring

BARBARA LA MARR MAE BUSCH

LEW CODY PERCY MARMONT

The picturization of a poem read by millions—The poem is immortal—So is the photoplay.

DOMINION COMEDY | BEAUTIFUL BRITAIN (The Tour Continued) | USUAL PRICES

COLUMBIA

ALL WEEK

Priscilla Dean

In her Latest, Greatest Screen Triumph:

White Tiger

A thrilling Drama that you'll remember for many a day.

ALSO

Rudolph Valentino

IN

A Society Sensation

W. F. WHEBELL at the Orchestral Organ.

Drive Yourself

PHONE 1

CLOSED CARS

40 Prizes

100 lbs. VIMPA BUTTER

Tonight—Country Store

At Super-Show

Big Double Programme

REGINALD HINCKS

Presents

"The Wild Man From Borneo"

A Musical Farce

—AND—

Irene Castle

IN

No Trespassing

PLAYHOUSE

Trail Smelter Receipts

NELSON, B.C., May 5. — Trail smelter receipts of ore and concentrates for the first quarter of 1924 were 157,695 tons, as compared with 153,334 tons for the same period of 1923.

Princess Mary Extends Her Patronage

The world-wide patronage of discriminating people which Brown's Pure Irish Linen has won in the past hundred and sixty years, extends to the Royal Household. The favor it enjoys is the reward for supremacy in quality and beauty.

Since the reign of King William IV, Brown's Linen has been continuously provided "on command" for use in the Royal Household.

More recently, both the Prince of Wales and Princess Mary have added their names to the list of Royal patrons.

Your dealer can show you this celebrated line.

BROWN'S SHAMROCK PURE IRISH LINEN

John S. Brown & Sons, Ltd. Belfast - Ireland

CANADIAN BRANCH

John S. Brown & Sons, (Canada) Ltd. 80 Wellington St. W. Toronto

BROWN'S SHAMROCK Trade Mark LINENS

At the Playhouses

"BREAKING POINT" COMES TO CAPITOL

Mystery and Intrigue Form Basis of Nita Naldi's Spectacular Picture —All Star Cast

"The Breaking Point," Herbert Brenon's latest Paramount production which opened at the Capitol Theatre yesterday, is a mystery drama packed with action. Nita Naldi, Patsy Ruth Miller, George Fawcett and Matt Moore are featured.

Moore plays the role of a reckless millionaire, Judson Clark, who is desperately in love with a popular actress, Beverly Carlysle (Nita Naldi). At Clark's Wyoming ranch, he and Beverly's husband quarrel; the lamp is overturned; a flash is seen in the dark, and the husband is found dead on the floor. Clark escapes into a snowstorm. He is found in a delirious condition by Dr. Livingstone who takes him to his home at Haverly, just outside of New York, and introduces him as his nephew.

Years go by, and the man becomes a successful physician. He becomes engaged to a young girl, Elizabeth Wheeler. One night at the theatre he is recognized by Beverly Carlysle who faints upon the stage. From this point in the story, the old influences which he has forgotten begin once more to wind themselves around him. Schemes, or which he is the unconscious centre, are formed by characters who seen in his sudden reappearance a grave menace to their own safety and popularity.

The final clearing of the mystery forms a series of scenes which build to a dramatic climax.

Patsy Ruth Miller, and Mr. Fawcett portrays Dr. David Livingstone. Matt Moore in the duel role of Judson Clark and Dick Livingstone does the finest work of his lengthy career, and Miss Naldi is more alluring than ever as the beautiful Beverly.

PLAYHOUSE THEATRE Last night was the scene of another brilliant success for that versatile producer Reginald Hincks, when the initial performance of his new and distinctly original musical farce "The Wild Man From Borneo" was given to an extremely appreciative audience at the Playhouse Theatre. It's difficult to find an orthodox cognamen for this play, but it is a wonderful evening's entertainment with some of the most sidesplitting comedy thrown in to boot. Ernie Petch bobs up as the owner of a circus which has fallen on bad days, but still surrounded by a few loyal artists, among whom are Peggy Lewis as Mlle. Tiptoe, a tightrope walker, Mlle. Favorita, a daring bareback rider, a role taken by Mamie Fraser, and Signor Ariosto Hombasto, the lion tamer, Will Marshall. Ernie bemoans his fate owing to the impossibility of finding new attractions and wishes that he had a wild man. His conversation is overheard by two gentlemen of the road, one of whom decided that the other shall impersonate the wild man. All runs smoothly until the discussion arises as to which animal's cage the new wild man stall share, when Jake, the wild man, who is also of Ethiopian pedsuasion, breaks off diplomatic relations and "tries" to find his clothes. We must leave the situations which follow to the artists to tell themselves, but thy are worth seeing. The part of the wild man is taken by Frank Allwood, while that of his partner in crime, is in the capable hands of Reginald Hicks himself. Both of these actors do ample credit to themselves, providing an enormous amount of fun. The whole show is bright and snappy, and is certainly one of the best produced by this company. A really fine picture is "No Trespassing" featuring Irene Castle and a powerful cast. The scenery is beautful to a degree, and the story a delightful one, well acted. A very funny comedy completes a performance worthy of everyones support.

COLUMBIA THEATRE "White Tiger" is an unusual screen play of the underworld. It is a Universal-Jewel production starring Priscilla Dean, whom many that see this picture will recall as the beautiful heroine of "Outside the Law," an underworld story triumph of two years or so ago. Miss Dean is always a popular favorite in this city. "White Tiger" is the story of crooks who were human. Most crooks in fiction are sort of Sir Walter Raleighs and Joan de Arcs gone wrong, romantic, impossible, strutting figures who do everything honorable towards each other and are the best pals. In "White Tiger" the trio pictured are high class international operators, but they fight from morning to night and have no sense of the "honor among thives" that so many writers rave about. In brief, they are the kind that actually live. This novel angle on crookdom results in some fine drama and a constant run of the highest sort of humor, the humor of real characterizations.

PANTAGES THEATRE Keen interest is manifested in the appearance in Indianapolis of Alexander, "The Man Who Knows," world's master psychologist, who will be the headline act on the new bill of Pantages vaudeville, coming to Pantages today, commencing with a show at 9 p.m. Alexander is perhaps the most discussed individual appearing before the public as an entertainer, for his appeal is far-reaching, both the scientifically interested—the delver into the realms of psychical research—and the layman finding much to command attention in his remarkable demonstration of the various phases of psychic phenomena. Positively no claims as the supernatural are made by Alexander, and he invites the public to term his work just what it pleases. Many claim that this modesty on his part is one of his most captivating cards. He that as it may, he is a clever actor tireless worker, true philosopher and natural humorist, with a maximum of personality, and while presenting his performance one is at least assured of excellent entertainment and fine fun, plus the thrill that goes hand in hand with mystery. In his vaudeville production Alexander offers as the featured portion his famed Simla Seance, or crystal gazing. It is in this that he responds to intimate questions, written in any language and sealed as the fancy of the writer may suggest. Prefacing his psychical performance Mlle. Valeska and the Nortell Twins, exponents of Oriental dancing, offer several numbers consistent with the Far Eastern atmosphere of his elaborate settings and gorgeous costumes. The balance of the bill consists of "Wigginsville," a glittering new musical comedy tabloid, with a clever cast; Bayes and Smith, two of vaudeville's most effective comedians in a skit known as "Keep Smiling"; Chuck Haas, the famous Will Rogers' double, who has a trick lariat and an amusing line of chatter, and the two Adairs, sensational gymnasts.

AMUSEMENTS

The Screen

Capitol — Nita Naldi in "The Breaking Point."

Columbia—"White Tiger," featuring Priscilla Dean.

Dominion—"The Shooting of Dan McGrew," starring Barbara La Marr, Lew Cody, Percy Marmont and Mae Busch.

Royal—Anna Q. Nilsson and Milton Sills in "Flowing Gold."

The Stage

Pantages—Alexander

Playhouse — "The Wild Man From Borneo."

REX BEACH AUTHOR OF "FLOWING GOLD"

Milton Sills and Anna Q. Nilssen Are Co-Starred In Richard Walton Tully Production

Rex Beach, whose novels of the rugged outdoors are eagerly read by millions, due to the virile creations of his fertile brain, is the author of "Flowing Gold," a First National picture, produced by Richard Walton Tully, which opened a week's engagement at the Royal Theatre yesterday. Directed by Joe De Grasse, it is enacted by an excellent cast, which includes Milton Sills, Anna Q. Nilsson, Alice Calhoun, Josephine Crowell, Charles Sellon, Bert Woodruff, Cissy Fitzgerald and John Roche.

Beach has written many stories of stirring adventure, but none with more action and suspense than "Flowing Gold," in the estimation of unbiased critics. Among the thrilling episodes in the picture are the burning of an oil well, a cloudburst, which spreads the burning liquid over the countryside, destroying all property in its path, and several breathtaking fights among the heroic characters in the story. And there is a romance, with Milton Sills and Anna Q. Nilsson as the lovers.

THE SHOOTING OF DAN M'GREW AT DOMINION

New Screen Version of Robert W. Service's Epic of the Yukon Has Notable Cast

The most thrilling picture of the year is "The Shooting of Dan McGrew," the new screen version of the famous Robert W. Service poem made by the Sawyer-Lubin company for Metro, which opened last night at the Dominion Theatre. Barbara La Barr was The Lady Known as Lou, and never has she appeared more beautiful nor as filled with dramatic fire as in this surging story of love in the Yukon. Lew Cody played Dangerous Dan McGrew, and he made the character one of grim sternness and villainy.

Percy Marmont appeared as Jim, the Husband, and he, too, seemed to be caught in the atmosphere of Service's story, and got every bit of tragic meaning into his acting. Mae Busch, as Lou's friend, and George Siegmann, as the Malamute Man, completed the stellar quintette—a really extraordinary cast.

The Metro version of the poem goes back to the years before the killing in the Alaskan saloon, and shows the early married life of Lou and Jim. Winifred Dunn, who is accredited with the scenario, is said to have based her continuity on the true story of how the affair happened, as revealed by an eye-witness who knew the events leading up to the tragedy.

Clarence Badger who directed "Quincy Adams Sawyer," did an equally neat job with "The Shooting of Dan McGrew." Arthur H. Sawyer personally supervised the production.

HUNT'S ORCHESTRA TO SURPASS ITSELF AT CAPITOL TONIGHT

"Better than ever" was the verdict of the audience that greeted the fine performance of Hunt's syncopators at the Capitol last Tuesday night. Even so, their programme for tonight promises to surpass it as being one of the best they have ever offered. They will be heard in some snappy fox trots and jazz numbers that are sure to make a hit with everyone. The feature attraction is "The Breaking Point," a Famous Lasky Super Production.

HUNCHBACK OF NOTRE DAME WILL BE AT DOMINION

Following lengthy negotiations between Carl Laemmle, president of Universal Pictures Corporation, and Manager Robertson, of the Dominion Theatre, contracts were signed yesterday for the presentation here of "The Hunchback of Notre Dame" next week. Booking of this wonder picture is one of the most important announcements in local theatrical circles in many weeks.

The fame of the Victor Hugo classic in its celluloid form has been so generally known that it is hardly necessary to dwell upon its greatness. During the first five months following its premier at the Astor Theatre in New York City it was shown only in the largest legitimate theatres of the United States. It establishes a record at the Astor by running for more than six months to capacity crowds.

Lon Chaney heads the notable cast of 3,091 players, which includes such brilliant artists as Patsy Ruth Miller, Ernest Torrence, Brandon Hurst, Tully Marshall, Nigel de Brulier and Winifred Bryson. The majority of the seventy-five principals are as well known on the stage as they are on the screen. The production in its film form has been endorsed by the clergy of all denominations.

LOCAL GYROS ADD MANY NEW MEMBERS

Service Club Conducts Biggest Luncheon—Views of Athabasca Trail—Ready for Hoe-Down Friday

The membership drive of the Victoria Gyro Club is in full swing, and the quota of ninety members in the organization has practically been reached. Ten days ago Mr. Harold B. Elworthy was chosen chairman of the campaign for new members, and at yesterday's luncheon he reported that the lists were almost completed. Many of the younger business men of the community who already had not been associated with the Gyro Club, have joined the ranks of the service body, and were introduced by their proposers at the regular weekly gathering yesterday noon in the Hudson's Bay Building.

The attendance figures made history yesterday, because over 100 Gyros and prospective Gyros were present, this number being a record attendance at any luncheon since the club was formed three years ago.

Motion pictures of the "Athabasca Trail," based on Sir Arthur Conan Doyle's poem of the same title, and "Notes From the Diary of a Mountain Ranger" were shown during the meeting, some fine scenery being exhibited in the pictures.

Delightful vocal selections were rendered by Miss Beatrice McDonald, one of Victoria's most popular singers, the artist's efforts being greeted with liberal applause.

Mr. Frank Burton, chairman of the entertainment committee, announced a meeting of that committee for today, at 5:30 p.m., in Mr. Harold Brown's office, Broad Street. Final arrangements for the big Gyro Hoe-Down and Frolic, which takes place on Friday next, at the Agricultural Hall, Saanichton, will be made, and every member of the committee is expected to be present. The Flying Line will run a special bus for the event at Saanichton, the car leaving the Public Library, Yates Street, at 8:15 p.m., and returning following the dance.

In all, there are more than 20 different kinds of buoys, sign-posts of the sea in use.

A "Sympathetic" Strike

MELBOURNE, May 5.—The whole tramway system of Melbourne is idle, due to a strike of 3,300 tramway men following the refusal of the board to reinstate a driver who was dismissed when he declined to instruct a new employee, who had previously volunteered for service in the board's special police force.

PANTAGES

3 Days, Starting Tonight at 9

Sensational! Gripping!

The Greatest Attraction Victoria Has Had in Many Years! The Most Amazing and Awe-Inspiring Demonstration of Mental Telepathy Ever Offered

Attend the Matinees!

Immense Crowds Will Want to See This Marvelous Psychic Wonder. Come Early and Be Sure of a Seat.

Complete Road Production with a Carload of Scenery and Lighting Effects and a Trio of Dainty Dancing Misses

ASK HIM ANYTHING!

He Will Advise You Concerning Business, Financial or Love Affairs

Alexander

"THE MAN WHO KNOWS"

He'll Read Your Life From the Cradle to the Grave

And Other Great Vaudeville Features

Reserved Seats, Tuesday Night .....50c and 75c; Boxes and Loges, $1.00
Unreserved, Wednesday and Thursday at 7 and 9
Adults, 75c; Children, 50c; Boxes and Loges, $1.00
Matinees, Wednesday and Thursday at 3 ..... Adults, 50c; Children, 25c

DOMINION NEXT WEEK

The Greatest Screen Attraction of the Age!

The Hunchback of Notre Dame

with LON CHANEY

Directed by CARL LAEMMLE

A UNIVERSAL PICTURE

Staged amid scenes of Unparalleled Magnitude on a scale never before attempted—you will enjoy it as you never enjoyed anything before in your life

Sport Queen Dance

May 12, Monday Evening

A dance will be held at the Caledonia Hall in honor of the "Queen of Sport." Dancing from 9 to 1

Special attractions. Songs and orations will be made between dances by executives of the various sporting fraternites.

Gentlemen, 50c | Holt's Orchestra | Ladies, 25c

5 Proofs of Superiority

1. Sweet with the flavor of white sugar corn.
2. Crisper corn flakes—delightful to eat.
3. High nourishment value which only the finest corn provides.
4. Toasted by an exclusive process used on no other corn flakes.
5. All this goodness *sealed* in a wax-wrapped package.

Satisfying Corn Flakes

Sugar-Crisp Corn Flakes make breakfast a real meal. They have that crisp, delicious flavor that satisfies. And they are better than any other corn flakes in quality, in nourishment. Try them.

CANADIAN POSTUM CEREAL CO. Limited

Head Office: Toronto Factory: Windsor

Made in Canada

Sugar-Crisp CORN FLAKES

Gum Chewing Aids the Teeth

You have the authority of doctors and dentists for this statement. Your own experience will prove it, if you will use WRIGLEY'S after every meal.

The following quotations from a recent work on teeth and health are worth remembering:

"Dentists have found that the exercise of gum chewing brings about a better nutrition of the teeth . . . ."

"The cleansing action of the gum between the teeth helps to keep them free from the particles which lodge in the crevices and cause decay."

The busy man—or woman either—rarely has time to clean the teeth after eating. Yet they *should* be cleaned, and

WRIGLEY'S

after every meal

will do it. *Also* it will aid digestion and furnish welcome refreshment to mouth and throat.

Sealed in its purity package, bringing all its original goodness and flavor to you.

Get your Wrigley benefit today!

Try Wrigley's after smoking

The Flavor Lasts

R17

KIWANIANS ATTAIN JUBILEE OBJECTIVE

The result of the efforts of the Kiwanis Minstrels has been very gratifying to the members of the Kiwanis Club as the proceeds ($1,010.36) which have been forwarded to the Jubilee Hospital represent an amount that more than covers the balance that was still due under the clubs $10,000 pledge to the Hospital Building Fund.

Of Course the clubs' interest in the hospital will not terminate with the completion of this financial obligation as its members will still continue to take an interest in the new east wing which, when completed, will be a splendid addition to the institution.

The club also takes this opportunity to thank the public in general for the splendid support that has always been so cheerfully given in connection with its numerous community enterprises.

The statement of the receipts and disbursements of the Kiwanis Minstrel Show, held in the Pantages Theatre for four nights during the week of April 6, is as follows:

Receipts

Tickets sold by members	$1,955.75
Box office sales	1,232.05
	$3,187.80

Disbursements

Rent of theatre and expenses therewith	$1,148.50
Scenery, costumes, etc.	487.66
Expenses of rehearsals, rent of hall, etc.	58.00
Advertising	277.56
Printing, stationery, etc.	44.96
Music and orchestrations	35.71
Making up and supplies	25.95
Honorariums	74.85
Sundry expenses	24.25
Surplus forwarded to Provincial Royal Jubilee Hospital	1,010.36
	$3,187.80

For 15 Years Was Troubled With Eczema

There is no other remedy like Burdock Blood Bitters that can possibly give such relief to all sufferers from eczema, salt rheum and all other diseases of the blood, for the reason that this old and well-tried remedy goes right to the seat of the trouble and completely and permanently drives these diseases out of the system by cleansing the blood and making it pure and rich.

Mr. F. W. H. Schultz, Pembroke, Ont., writes: "Having been troubled with eczema for fifteen years, during which time I tried everything I could think of, including doctors, but without getting anything to do me much good. I finally decided to take Burdock Blood Bitters, and I was certainly surprised to find that two weeks after I had started to take it I was relieved of my trouble. That was nine months ago, and I have not had a sign of it since. I surely wish to thank you for this wonderful medicine and strongly recommend it to anyone suffering from the same trouble as I had."

B.B.B. is manufactured only by The T. Milburn Co., Limited, Toronto, Ont. (Advt.)

Target Practice for Police

OTTAWA, May 5.—A proposal to equip Ottawa Park policemen with shotguns and have them shoot crows and blackbirds in the parks is approved by Controller C. J. Tulley.

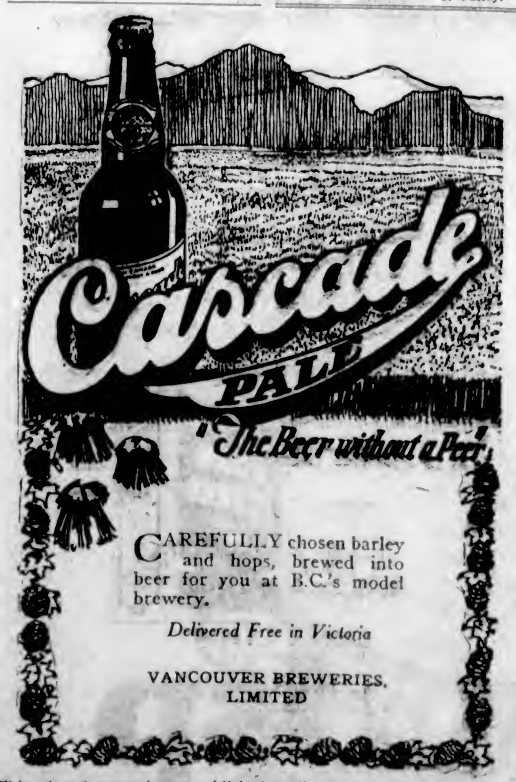

CAREFULLY chosen barley and hops, brewed into beer for you at B.C.'s model brewery.

Delivered Free in Victoria

VANCOUVER BREWERIES, LIMITED

This advertisement is not published or displayed by the Liquor Control Board or by the Government of British Columbia

BISHOP BREWING GIVES HIS VIEWS

SAYS EVANGELICALS SHOWING GENUINE CORDIALITY

Head of Reformed Episcopal Church Comments on Sympathy of Section of Anglican Church

"In Eastern Canada and the United States there is a very cordial feeling between the evangelical movement in the Church of England and the Reformed Episcopal Church," declares Right Rev. Bishop Brewing, of Toronto, who is spending a few days in the city. Bishop Brewing is the Dominion head of the Reformed Episcopal Church, and is making a short visit here before proceeding to Philadelphia to attend the Reformed Church conference to be held there about the middle of this month. Owing to his present trip to the Western congregations in his big diocese, Bishop Brewing regrets that he will be unable to come here again in the Autumn for the jubilee celebrations of the local church. It is an interesting fact that the forthcoming conference at Philadelphia will take the form of a jubilee council, marking the fifty years' history of the church. Victoria, therefore, must have seen the organization of a congregation the very year in which the Reformed Church movement was founded.

"The jubilee will be celebrated by an effort to stimulate the church in all directions," says Bishop Brewing.

Anglo-Catholic Move

Bishop Brewing sees in the great Anglo-Catholic movement which reached its climax in the Anglo-Catholic conference held in England last year a very special reason for the revival of interest in the Reformed Episcopal Church movement. The Anglo-Catholic movement, as most students of church affairs know, is a movement toward Rome on the part of the Church of England. Bishop Brewing holds that the Anglo-Catholic party has gone beyond the point where there is hope of retarding the movement toward Rome by any evangelical interruption.

"A division of some kind must take place," he affirms. Just what form this division between the evangelical and non-evangelical sections of the Church of England will take he is not prepared to forecast. During the last three years or so there has been very much the same kind of cleavage apparent in the Protestant Episcopal Church of the United States. Latterly this church has dropped the word Protestant from its name, and one section is agitating for the renaming of the church as "The American Catholic Church," which takes the attitude of repudiating the Reformation and getting back to the Catholic idea once again.

Warm Feeling Prevails

"We cannot say what our position will be in any reorganization or union which may result from all these tendencies," says Bishop Brewing. There was, however, a very warm feeling apparent between the evangelical movement in the Church of England and the Reformed Episcopal Church, the cleavage in the former church having directed the sympathy of the evangelical section toward the latter church, which is altogether "against ritualism and the priestly idea."

"We stand for Christian unity. Church union—not reunion—and the union of Christendom. What we would like to see is union between the Episcopal Churches and the non-Episcopal Churches rather than the union between the Episcopal Churches and the Catholic Church. There is much talk of union in the air. And while the most of Protestant Churches have directed their vision forward to union among themselves, the Church of England is looking backward to the Church of Rome—and it is a backward look, I contend," concluded the Bishop.

MINISTER SUPPORTED

Measures to Prevent Entry of Foot and Mouth Disease Endorsed by Hon. E. D. Barrow

Further regulations to prevent the spread of foot and mouth disease into British Columbia, as recommended by a special committee appointed at last week's meeting of the Vancouver Board of Trade, were endorsed in a telegram sent yesterday by Hon. E. D. Barrow, Provincial Minister of Agriculture, to the Dominion Department of Agriculture.

The recommendations propose an absolute embargo on all fruit and vegetables originating in areas in the State of California infected by the disease. It is also proposed that fruit and vegetables coming from uninfected parts of California, if not accompanied by a certificate of fumigation, shall be fumigated at the provincial border. These recommendations embody regulations already in force in the State of Washington.

Fairy Play Produced by Courtenay Children

COURTENAY, May 5.—A pretty little operetta was produced at the Gaiety Theatre here Thursday called "Goldilocks and the Three Bears," in three acts, it was produced under the direction of Mrs. Oliver and Mrs. Finch, both of Cumberland, and was presented by their pupils from all parts of the district. Barbara Grant was Goldilocks and Mary Walker, Margaret Richardson and May Hughes were Prince Teddy Bear, Mummy Bear and Daddy Bear, respectively. The other characters were represented by Kitty Prior, Josephine Welch, Rhoda Walton, Audrey Povah, Agnes McKinnon and Jean Brown. The "dolls" were Harriet Horbury, Edna Davis, Jemima Mitchell, Muriel Partridge, Eunice McKinnon, Honor Fechnor, Gladys Perez and Mary Small. The butterflies were Emma and Lily Picketti, Dorothy Horworth, Margaret Marpole, Marguerite Larrigan, Kathleen Brown and Gwen Fairbairn. The Brownies and Spring nymphs were Lily Leversedge, Christina Small, Helen Morrison, Irene Davis, Thora Keeler, Barbara Martin, Betty Malpass, Mary and Ella Conn and May Hughes. A good attendance at the theatre enjoyed a performance by young people who showed much talent and promise.

The Exodus From Canada

OTTAWA, May 5.—Settlers effects exported during the last fiscal year were $10,795,941 as against $7,971,-002 in the previous year. Settlers' effects imported were $6,154,702 as against $6,20

HOME PRODUCTS FAIR FOR CITY

INDUSTRIAL COMMISSIONER IS URGED AS NECESSITY

Excellent Work Has Been Accomplished by Group of Chamber of Commerce

Efforts will be made to revive the Home Products fairs in this city. This decision was reached at a meeting of the directors of the Chamber of Commerce held yesterday afternoon. At the same time the advisability of having an industrial commissioner for the city was urged and met with general favor. Along the line of successfully carrying these two propositions to a successful end an opportunity will be made to get the manufacturers of the city and vicinity together through the efforts of the Industrial Committee of the Chamber.

Proposed appointment of an industrial commission and the consequent awakening of interest in the industrial end of the city's business was brought before the directors from two sources. One was the report of Mr. M. P. Blair upon the activities of the Industrial Group for the year, and the other was a series of resolutions from the Greater Victoria Committee of the Chamber.

Mr. Blair in his report told of the work that had been done in connection with having the school children visit the different industries in the city with the consequent awakening of interest in them in the homes of the city. This he felt should be continued.

Iron Industry

The group had had a part in connection with the iron investigation, the influencing of industries to remain here, the investigation of various opportunities for the establishment of industries on the Island, and had a committee at work on the home products question with the object of quickening interest in the use of these rather than in imported goods. A home-made fair was in view by the committee.

It was pointed out in the report that the idea of having a holding company organized here had been fully considered. No definite results had been reached as yet, however. Mr. Blair thought that a special committee might take the matter in hand.

From the Greater Victoria Committee came a series of resolutions recommending an annual home products fair; some plan for the establishment of industries in the area coming under the name of Greater Victoria, and the appointing of someone who would give his attention to the matter of industries.

Duties Onerous

The chairman, Mr. C. P. W. Schwengers, pointed out that it was not fair to expect that anyone was going to carry out the work connected with the duties of an industrial commissioner and look after his own business. It was too much to expect. Mr. Blair had done splendid work and deserved the thanks of the Chamber. It was too much, however, to expect anyone to do. What was needed in the city was an industrial commissioner who would give his whole attention to the subject.

Mr. A. J. Watson referred to the fact that it was constantly represented that merchants favored outside manufactures rather than home ones. In the case of the Hudson's Bay Company this was not true. It was ever the purpose of that company in the store here to help sell the locally manufactured goods.

On motion of Mr. J. L. Beckwith it was decided to get the manufacturers together under the industrial group and have a report later.

On motion of Ald. Todd it was decided to continue the Home Products Fair.

Buckingham

TOBACCO 15¢ Per Package

BY SPECIAL APPOINTMENT TO THE LATE KING EDWARD VII

PHILIP MORRIS & CO. LIMITED LONDON

CIGARETTES 25¢ For twenty

300

APPOINTEES TO BE ANNOUNCED SOON

Mrs. Mary Ellen Smith Will Not Take Part in Coming Survey of Provincial Education

Appointments to the forthcoming survey of the provincial educational system have practically been decided upon, it was learned in the Parliament Buildings yesterday, and await only the formal approval of the Cabinet before the names of the educationists selected are made public.

Mrs. Mary Ellen Smith, M.P.P. for Vancouver, is not to be one of the appointees, it was intimated. There was not the least foundation for recent press reports that Mrs. Smith would be one of the investigators, according to a statement given out by Hon. J. D. MacLean, Minister of Education, who characterized the reports as unwarranted and misleading.

The names considered by Dr. MacLean, and to be submitted by him to his colleagues, are all those of distinguished educationists, and, with one exception, are those of experts outside the province, it was intimated. It is expected that announcement of the appointments will be made in a few days.

A Lucky Escape

NELSON, B.C., May 5.—As the result of the steering wheel coming off in the hand of the driver, an automobile containing two Castlegar families turned over on the Bonnington hill, twelve miles below Nelson, Sunday afternoon. Mrs. John Lawson has a broken rib, and a little boy named Bjorgenson, a broken jaw. The car was on an upgrade, and ran on for a short distance before upsetting.

Mothproof-

A Destructive Pest is Defeated At Last!

MILLIONS of dollars are lost yearly to Canadian families through the destructive activities of the house moth. With the introduction of Snyder's "Sani-bilt" Guaranteed Mothproof Upholstered Furniture, the moth is banished from upholstered furniture, one of its favorite breeding grounds.

Moths cannot live or breed in the fillings or coverings of Snyder's "Sani-bilt" Mothproof Furniture. We stand behind this statement in the sweeping guarantee here reproduced.

"Sani-bilt" Furniture is made mothproof by a remarkable scientific process. We believe that the preparation used in this process is the only mothproof solution that contains no arsenic or bichloride of mercury. It is, also, colorless, odorless and will not evaporate.

All materials used in making "Sani-bilt" Furniture are brand new (not renovated), are clean, fresh and sanitary. The construction is strong and of such excellence that it ensures comfort of the permanent kind.

Wouldn't you like to drive the destructive moth from your home? Begin right. Purchase a guaranteed mothproof "Sani-bilt" suite of upholstered furniture. The prices are moderate and cover a wide range of furniture suitable for the most modest or the most luxurious home. Every suite of genuine "Sani-bilt" is well built, has brand new fillings, is comfortable and is guaranteed mothproof. Now sold by the leading stores throughout Canada. Look for the trade mark under the cushion.

How YOU Are Protected

Read the above guarantee. A strong firm stands behind it. It protects you against imitation mothproof furniture. It is your insurance policy against disappointment or dissatisfaction. For, if your "Sani-bilt" Furniture does not live up to its guarantee, you can take your suite back to the dealer and get a brand new "Sani-bilt" suite entirely free of charge, in replacement.

No furniture is genuine "Sani-bilt" without this guarantee tag and the "Sani-bilt" trade mark label sewed to the furniture under the cushion.

SNYDER'S LIMITED
WATERLOO, ONTARIO

While we can magnify the size of the moth, we cannot magnify the colossal extent of the yearly damage created by this pest.

Snyder's
SANI-BILT
LIVING ROOM FURNITURE
Guaranteed Moth-Proof

LOCAL DEALER

921 Government Street — WELLER BROS. LIMITED — Phone 607

COMPLETE HOME FURNISHERS

LOCAL DEALER

HOME FURNITURE CO.

712 Fort Street, Ritz Building — FRED BARTHOLOMEW — Phone 5119

A Widow's Funds

How To Protect Them

EVEN when a widow is well provided with funds from her husband's life insurance, these may not be safe. She may be persuaded to invest unwisely. When these funds are paid in monthly or quarterly instalments under the terms of the policy, there is real safety. For "Monthly Income" rates, write

J. D. O'CONNELL
419 Pemberton Building Phone 2012

EXCELSIOR
INSURANCE **LIFE** COMPANY 38

Veteran Engineer Killed

EL PASO, Tex., May 5.—G. S. Thumm, veteran engineer of the Southern Pacific, was killed this morning when the Golden State Limited passenger train went into the ditch one mile east of the Lordsburg, N.M., station.

Toronto Registrar Dies

TORONTO, May 6.—James Walter Currie, K.C., 67, registrar of Toronto, and former member of the Legislature, died suddenly this (Tuesday) morning from pneumonia contracted a week ago.

Make Good Health a Habit!

Don't envy the man who is enjoying Good Health, Good Spirits and Vitality.

He isn't unduly lucky—he's merely wise. He simply safeguards his health, and keeps himself fit, just as you might, by taking every morning, the gentle, bracing tonic— 267

ABBEY'S
"For Constant Health"

Always Delightfully Fresh and Crisp

CHRISTIE'S BISCUITS are such great favorites throughout Canada that grocers sell out their stocks very quickly.

This means frequent re-ordering, with the result that Christie's Biscuits on sale in most stores are invariably fresh from the factory.

Our up-to-date method of packing Christie's Biscuits, using wax-lined cardboard boxes and sealed tin containers, also help to keep Christie's Biscuits fresh and crisp.

Christie's Biscuits

There's a Christie Biscuit For Every Taste

Christie, Brown & Co. Limited
Toronto

RUM RUNNERS TO ISSUE PASSES TO SOCIAL CALLERS

PROVIDENCE, R.I., May 5.—The exclusive rum fleet is in full operation off the coast here, it was reported tonight.

Social status means nothing, but professionals bring home the bacon and brew. Ah!

Special passes, embossed, with all the little niceties to make them cute, are to be issued to the eligible ones. According to regulations, lawyers, physicians, nurses, clergymen and newspaper men are to be permitted aboard the runners.

Of course the newspaper men would only go aboard for news. Others might climb aboard for booze. This, of course, does not apply to the clergymen, lawyers, nurses or physicians.

The Log of Twenty Years Ago

(From The Daily Colonist of May 6, 1904)

Opening of Sailors' and Soldiers' Home—Already announced in these columns, the Sailors' and Soldiers' Home at Esquimalt will be formally opened this afternoon at 3 o'clock, by His Honor the Lieutenant-Governor. His honor will be supported on this occasion by Commodore Goodrick and staff, and by Lieutenant-Colonel English.

Double Tracks—The E. & N. Railway is double tracking that portion of the line running from Russell Station to the roundhouse on the Indian reserve. The increasing quantity of freight being handled over the line necessitated the improvement, there being insufficient sidetrack in the yards at times to accommodate freight cars.

The steamer Venture is tied up at the outer wharf having her upper decks tarred and other improvements being made to her. The Venture has been carrying ore lately.

SHIPPING INFORMATION

STEAMER MOVEMENTS

SEATTLE, May 5.—Arrived: Alaska, Southwestern Alaska; Los Angeles, Port San Luis; H. F. Alexander, Jarex, San Francisco; Anyox, Skagway, Tacoma; El Segundo, Richmond. Sailed: Curacao, Alaska ports; Anyox, Vancouver, B.C.; Victoria, Akutan; Fred Baxter, San Pedro; Castletown; Atlantic City, Admiral Dewey, K. I. Luckenbach, Tacoma.

EVERETT, May 5.—Sailed: Loch Tay, Bellingham.

TACOMA, May 5.—Arrived: Admiral Dewey, San Francisco; Mogul, Stewart; Oduna, Ketchikan. Sailed: Anyox, Britannia Beach; Brookdale, Admiral Dewey, San Francisco; Knockferna, Seattle.

PORTLAND, Ore., May 5.—Arrived: Erwikan, Gray's Harbor; W. S. Miller, Covena, Los Angeles, Admiral Fiske, Edna, San Francisco; West O'Rowa, Davao. Sailed: Cirenus, New York; Eagle, Puget Sound.

SAN FRANCISCO, May 5.—Arrived: Jahana Smith, Coos Bay; G. C. Lindauer, Coos Bay; Pearl Shell, London; Willamin, Bellingham; Acma, Bandon; Brooklyn, Bandon; Manchuria, Steel Scientist, New York; Yellowstone, Aberdeen; Colusa, Arjen; Rose City, Portland; Wapama, Astoria; Sidney M Hauptman, Baltimore. Anitra F. Luckenbach, Seattle. Sailed: Carolyn Frances, Bethel.

Arrived

DAIREN, May 3.—Kildridge, Seattle.

QUEENSTOWN, May 3.—Erie Maru, Portland, Ore.

SHANGHAI, May 3.—City of Victoria, Portland.

Sailed

QUEENSTOWN, May 3.—Antonio, Montreal.

TIDES AT VICTORIA
MAY, 1924

Day	Time H. M	Ht Ft.	Time H. M.	Ht Ft.	Time H. M	Ht Ft.	Time H. M.	Ht Ft.
1 ..	1:02	8.0	8:12	4.0	14:14	6.3	19:25	5.3
2 ..	1:37	8.1	8:41	3.3	15:24	6.5	20:07	5.7
3 ..	1:49	8.2	9:12	2.7	16:21	6.5	20:45	6.1
4 ..	2:08	8.3	9:47	2.2	17:16	6.5	21:26	6.5
5 ..	2:24	8.3	10:23	2.0	18:05	6.5	22:14	6.9
6 ..	2:36	8.1	11:01	1.8	.....		.....	
7 ..	2:38	8.0	11:41	1.8	.....		.....	
8 ..	2:57	7.8	12:23	1.9	.....		.....	
9 ..	3:14	7.5	13:07	2.1	.....		23:32	7.7
10 ..	3:10	7.5	3:20	7.6	13:52	2.3	23:18	7.6
11 ..	.....		.....		14:38	2.7	23:04	7.5
12 ..	.....		.....		15:25	3.1	23:13	7.7
13 ..	.....		.....		16:14	3.6	23:31	7.8
14 ..	5:14	6.2	11:06	6.8	17:05	4.1	23:55	7.9
15 ..	5:49	6.2	12:30	6.1	17:58	4.6	.....	
16 ..	6:34	6.3	7:25	3.3	13:43	5.4	18:50	5.1
17 ..	6:54	6.6	8:06	2.3	14:51	5.8	19:40	5.7
18 ..	7:22	6.7	8:46	1.3	15:58	7.0	20:28	6.1
19 ..	7:52	6.9	9:36	0.5	17:03	7.3	21:15	6.5
20 ..	8:35	6.9	10:15	0.2	18:39	7.5	22:13	7.1
21 ..	9:51	6.8	11:03	0.2	20:08	7.7	23:13	7.4
22 ..	3:18	8.0	11:51	0.5	21:14	8.0	.....	
23 ..	0:21	7.6	3:40	5.1	12:40	1.0	22:02	8.1
24 ..	1:48	7.3	5:56	7.5	13:31	1.7	22:23	8.1
25 ..	.....		.....		14:23	2.6	22:50	8.2
26 ..	.....		.....		15:14	3.5	23:02	8.3
27 ..	7:12	5.2	10:17	5.4	16:04	4.3	23:21	8.3
28 ..	7:06	4.4	12:34	5.6	16:54	5.1	23:47	8.3
29 ..	7:26	3.7	15:26	5.9	17:45	5.8	.....	
30 ..	0:16	8.3	7:55	3.0	14:30	6.4	19:36	6.4
31 ..	0:33	8.4	3:22	3.4	17:31	5.4	19:25	5.7

The Time used is Pacific Standard, for the 120th Meridian west. It is counted from 0 to 24 hours, from midnight to midnight. The figures for height serve to distinguish High Water from Low Water. Where blanks occur in the tables, the tide rises or falls continuously during two successive tidal periods without turning.

The Height is in feet and tenths of a foot above the average level of lowest Low Water.

Esquimalt—To find the depth of water on the sill of the drydock at any time, add 10.9 feet to the height of High Water as above given.

SUNRISE AND SUNSET
MAY, 1924

Time of Sunrise and Sunset (Pacific Standard Time) at Victoria, B.C., for the month of May, 1924:

	Sunrise	Sunset		Sunrise	Sunset
1	4:55	7:25	17	4:31	7:47
2	4:53	7:26	18	4:30	7:48
3	4:51	7:28	19	4:29	7:49
4	4:50	7:29	20	4:27	7:51
5	4:48	7:30	21	4:26	7:52
6	4:47	7:32	22	4:25	7:54
7	4:46	7:33	23	4:24	7:55
8	4:44	7:34	24	4:23	7:57
9	4:43	7:35	25	4:22	7:58
10	4:41	7:37	26	4:21	7:59
11	4:40	7:38	27	4:21	8:00
12	4:39	7:40	28	4:20	8:01
13	4:37	7:41	29	4:19	8:02
14	4:36	7:42	30	4:18	8:03
15	4:34	7:44	31	4:17	8:04
16	4:33	7:45			

The Meteorological Observatory, Gonzales Heights, Victoria, B.C.

TRANSPACIFIC MAILS
MAY, 1924

China and Japan

Empress of Russia—Mails close May 1, 4 p.m. Due at Yokohama May 12; Shanghai May 16; Hong Kong, May 19.

President Jackson—Mails close May 6, 4 p.m. Due at Yokohama, May 20; Shanghai, May 28; Hong Kong, May 30.

Africa Maru—Mails close May 8, 4 p.m. Due at Shanghai, May 24.

Empress of Australia—Mails close May 15, 4 p.m. Due at Yokohama, May 27; Shanghai, June 1; Hong Kong, June 4.

President Jefferson—Mails close May 20, 4 p.m. Due at Yokohama, June 1; Shanghai, June 6; Hong Kong, June 10.

Philoctetes—Mails close May 23, 8:30 a.m. Due at Yokohama, June 5; Hong Kong, June 13.

Alabama Maru—Mails close May 24, 4 p.m. Due at Yokohama, June 8.

President Grant—Mails close June 1, 4 p.m. Due at Yokohama, June 12; Shanghai, June 18; Hong Kong June 22.

Australia and New Zealand

Sonoma (Australia only)—Mails close May 3, 4 p.m. Via San Francisco. Due Sydney, May 27.

Makura—Mails close May 7, 4 p.m. Direct. Due Auckland, May 25; Sydney, May 27.

Tahiti—Mails close May 13, 4 p.m. Via San Francisco. Due Wellington, June 9; Sydney, June 13.

Niagara—Mails close June 4, 4 p.m. Direct. Due Auckland, June 23; Sydney, June 28.

LOADS AT NANOOSE

NANOOSE BAY, May 5.—The SS. Margaret Cougian is loading lumber from the Straits Lumber Company at Nanoose Bay. The shipment is for Montreal.

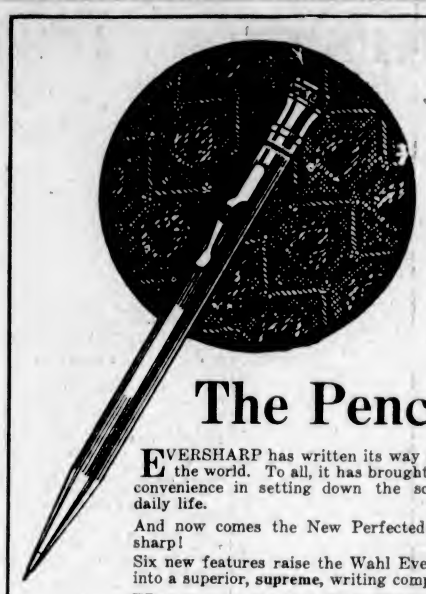

Perfected

The Pencil is Now Perfected

EVERSHARP has written its way around the world. To all, it has brought a new convenience in setting down the score of daily life.

And now comes the New Perfected Eversharp!

Six new features raise the Wahl Eversharp into a superior, **supreme**, writing companion.

When you put the New Wahl Eversharp to paper, there is the same feeling of a positively-gripped lead that first made Eversharp the world's finest pencil. Eversharp's famous rifled tip, which holds the lead firmly **at the point**, gives the firmness, the solid feeling which the wooden pencil gave—the certainty that the lead cannot slip or turn. And now the rifled tip, an exclusive Eversharp feature, is perfected.

Clogging is not now possible. In a test, thousands of leads, enough for many lifetimes of writing, were passed through the New Perfected Eversharp without clogging or jamming.

And when the lead runs short, the new reloading features make it almost as easy and quick as the thought to insert a new lead.

During May, Eversharp dealers everywhere especially invite you to try this new perfected pencil. The month of May marks an event in the history of man's writing tools.

You need pay no more for the New Eversharp. Prices are still from $3 to $10 for gold-filled or sterling silver pencils. But you can buy Eversharps from $1 to $50—same prices as in the United States.

UNCONDITIONALLY GUARANTEED

The New Perfected Eversharp is guaranteed against faulty operation of any kind, from any cause whatever. All dealers are authorized to replace, free of charge, any part or parts which fail to operate to your entire satisfaction.

Made in Canada by
THE WAHL CO., LIMITED, TORONTO
Manufacturers of the Wahl Eversharp and the Wahl All-Metal Fountain Pen

1 THE RIFLED TIP PERFECTED

Eversharp's rifled tip, the patented invention which first made a good mechanical pencil possible, has now been perfected! Tiny relief spaces between the lead-gripping teeth positively prevent clogging or jamming. Still the lead is held firmly at the point: no slipping; no wobbling; no breaking inside the pencil.

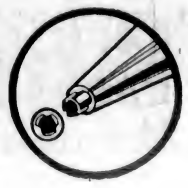

2 REPLACE WORN-OUT ERASER

The construction of the New Eversharp permits the eraser to be replaced by a new one. It cannot come out in use, yet it can be changed in a few seconds.

3 EXTRA LEAD ACCESSIBLE IMMEDIATELY

In the perfected Eversharp, the new lead can be drawn from the magazine instantly. You can always see how much reserve lead you have. One pull at the Eversharp cap shows how much lead is left of the stick you are using.

4 STRONGER, BETTER CLIP

The pocket clip on the New Eversharp is made stronger by a different construction which adds to its appearance. Even if accident breaks the clip, a new one can be inserted in a few moments.

5 FOR QUICK LOADING

Diagram shows trigger which releases plunger when lead is used up. One pull—insert lead—one push—a turn. That's all.

6 EVERY PART INTERCHANGEABLE AND REPLACEABLE

We do not know how any part of the New Eversharp can go wrong, except by accident, when not in use. Yet we have taken no chances. Each part is replaceable. Any dealer will supply any part of the New Eversharp. You need not wait for a new part from the factory.

The NEW PERFECTED
WAHL EVERSHARP

The Colonist's Pictorial Page

Mrs. Laura Lanham of Bloomington, Ill., claiming to be the champion horseshoe pitcher of the world among women, has issued a challenge to any member of her sex to do battle. Mrs. Lanham calls the game "barnyard golf"

Patrick O'Keefe of Killarney, a sailor and one of the men to survive the Battle of Jutland, recently passed a Salvation Army revival, stopped, listened, and is now a cadet in the "army"

Miss Olga Sinclair of Paris and New York, the fashion expert, who is at present visiting Canadian cities

Miss Bessie Whiteside will be crowned fifty-third Queen of the May of New Westminster, B.C., at the annual May Day celebration. Betty has not yet considered joining the movies

Photograph shows the first residents from the Gold Coast to arrive at their new home at the British Empire Exhibition. Corporal Mama Grunshi, the tallest man of the party (6 feet, 3 inches), is shown with his wife

The old-time plaiting of the May Pole will be seen again during the annual May Day celebration at New Westminster. The couples dance around the pole, some to the right, some to the left

A portrait study is shown of Commandant Mary S. Allen, head of the Women's Auxiliary Police Force of London, who is now on a tour of this continent to study police methods, juvenile courts and departmental routine

This outfit of contrasting colors of madonna blue and white is said to be the most advanced for milady's summer wear. The jacket may be disjoined from the rest of the model

Walter Hoover, sculling champion of the United States and former world's champion, has started training in Philadelphia for the Olympics. Hoover is shown on the river during practice.

Above is a recent photograph of the Duke and Duchess of York taken recently when they visited the Kingston and District Hospital. The couple are shown arriving at the institution

Cricket practice has already begun at the public schools in England. Some of the boys are shown learning to field with the aid of a mechanical device. To catch the ball in its tricky flight requires skill, they say

This ostrich has been called the first "rubber-neck" at the great British Empire Exhibition. The bird, which is in the South African section, is shown surveying its new surroundings from its quarters in the ostrich farm

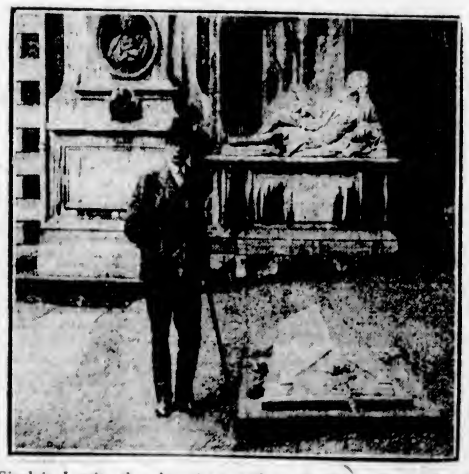

Sinclair Lewis, the American author of "Main Street" and "Babbit", has taken an office in London, which was once occupied by Dr. Johnson, Charles Lamb, Oliver Goldsmith, Thackeray and Dickens. Mr. Sinclair is shown at Oliver Goldsmith's tomb

Miss E. Walker has recently won the fencing championship of England. Many of the nobility competed for the prize, but Miss Walker's quickness and skill won out over all competitors

Pursued by seven big wolves, it is said, Johnny Starr, trapper and lumberman of Jordan River, Sask., braced his back against a tree and shot five of the beasts. The other two fled. Photograph shows Starr with his kill

Photograph shows the start of the ten-mile championship marathon at Stamford Bridge, England, recently

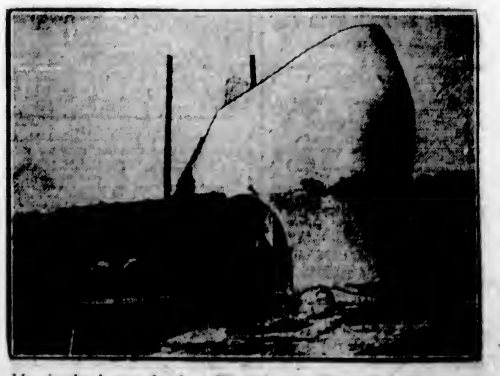

Here's the happy land at Wembley. The "Old Women in the Shoe" entrance to the children's own amusement park is shown at the British Empire Exhibition, which opened recently

Important Notices, Employment, Business and Professional Directory, Wants, Etc.

The Daily Colonist

INDEX TO CLASSIFIED ADVERTISEMENTS

For the convenience of those who wish to refer to any special advertisement in the Classified Columns, the following list has been alphabetically arranged, and each classification furnished with a number, viz.:

COMING EVENTS 1
MALE HELP WANTED 2
TEACHERS WANTED 24

The numbers shown on the right side of each heading appear in consecutive order in the columns. The alphabetical arrangement is not consecutive.

Acreage—For Sale 46
Acreage—For Rent 92
Acreage—Wanted 48
Agents—Wanted 99
Announcements 1a
Automobiles 33
Autos for Hire 5a
Business Opportunities 34
Billiards and Pool 38
Boats and Launches 36
Business Directory 37
Coming Events 1
Cycles and Motorcycles 59
Church Notices 9
Dancing 37
Dressmaking 5
Educational 6
Farms for Rent 49
Farms for Sale 47
Farms Wanted 44
Flats and Apartments to Rent 21
For Sale—Miscellaneous 13
Furnished Rooms Wanted 17
Furnished Rooms to Rent 18
Financial 41
Houses for Sale 39
Hotel Directory 33
Housekeeping Rooms to Rent 19
Lost and Found 12
Music 7
Violin 7c
Singing 7b
Piano 7a
Miscellaneous 14
Money to Loan 51
Personal 54
Professional Directory 58
Property for Sale 34
Property Wanted 65
Poultry and Livestock 27
Room and Board 15
Room and Board Wanted 16
Summer Resorts 61
Societies and Lodges 56
Situations Wanted—Male 4
Situations Wanted—Female 5
To Rent—Houses 23
To Rent—Furnished Houses 26
To Rent—Miscellaneous 11
To Exchange 8
To Lease 61
Teachers Wanted 24
Timber Brokers 90
Wanted—Male Help 2
Wanted—Female Help 3
Wanted to Rent—Farms 48
Wanted to Rent—Acreage 61
Wanted to Rent—Flats and Apartments 21
Wanted to Rent—Houses 24
Wanted to Rent—Furnished Houses 25
Wanted to Rent—Miscellaneous 38
Wanted—Housekeeping Rooms 20
Wanted to Buy—Houses 40
Wanted to Borrow 53
Wanted—Miscellaneous 14

CLASSIFIED ADVERTISING RATES

One and one-half cents a word each insertion, nine cents a word a week, with a minimum of 15 words; cash with order. No advertisement accepted for less than twenty-five cents.

Death and Funeral Notices, $1.50 first insertion, $1.00 for each additional insertion.

Marriages, Cards of Thanks and In Memoriam Notices, $1.50 per insertion.

Birth Notices, $1.00 per insertion.

Business or Professional Cards of four lines or under, $5.00 per month. Additional space at $1.25 per line per month.

BIRTHS, MARRIAGES, DEATHS

BIRTHS

CREECH—To Mr. and Mrs. W. H. Creech (nee Alice M. Briggs), of Seattle, formerly of this city, on Saturday, May 3, at Mrs. McEwen's Private Hospital, a son.

MacKENZIE—At St. Joseph's Hospital, on the 4th day of May, to Mr. and Mrs. A. W. MacKenzie, a son.

BLANDY—On May 4th, at St. Joseph's Hospital, to Mrs. R. F. Blandy, of 540 Fairfield Road, a son.

DEATHS

PLACE—At his late residence, 526 Harbinger Avenue, on the 5nd inst., Joseph Smith Place, beloved husband of Ethel G. Place, in his 70th year. For many years rancher at Dog Creek, B.C., and a resident of Victoria for the past four years.

The remains are resting at the Sands Funeral Chapel, and the funeral will take place on Tuesday, May 6, the cortege leaving the chapel at 2:20 o'clock, and ten minutes later services will be conducted at St. Andrew's Presbyterian Church by Rev. Dr. W. L. Clay, and interment will be made at Ross Bay Cemetery.

BRENEN—On May 5, at St. Joseph's Hospital, Henry Stewart Brenen, aged 67 years; born in Kingston, Ontario, and a resident of this district for over 40 years, late residence at Keating, Saanich. The late Mr. Brenen is survived by, besides his widow, at home, a son, Mr. Earl Brenen, of 513 Connaught Street; two brothers, Messrs. William Brenen, of Kellher, Sask.; John Brenen, of Chatham, Ontario, and three sisters.

The funeral will take place on Wednesday, May 7, at 3 o'clock, from the Sands Funeral Chapel. Rev. J. F. Dimmick will officiate, and the remains will be laid to rest in the family plot at Ross Bay Cemetery.

KINLOCH—On May 4, 1924, very suddenly, at St. Joseph's Hospital, Margaret Jane Kinloch, aged 58 years, widow of the late J. W. Kinloch. Born in Cincinnati, O. She leaves to mourn her loss three sons, Joseph Wendell, of Buckley Bay, and Charles Wm. and Ray, both of Victoria; one sister-in-law, Mrs. A. Burns, and two nieces, Mrs. H. Adams and Mrs. Wallace Kelly, all in this city.

The remains are resting at the B.C. Funeral Chapel, where service will be held on Wednesday afternoon, at 5 o'clock. Interment at Ross Bay Cemetery.

CARD OF THANKS

F. C. Trewin, of 1205 Johnson Street, wishes to convey his thanks to his many friends for the kind sympathy shown and beautiful floral tributes received in his recent sad bereavement in the loss of a loving wife.

FUNERAL DIRECTORS

PROMPT, EFFICIENT SERVICE
DAY OR NIGHT
SANDS FUNERAL CO.
1515 QUADRA STREET
Lady in Attendance
Phones: Office 1309; Residence 6035

THOMSON FUNERAL HOME
1655 Quadra St. Phone 498

Our complete modern equipment is placed at the service of all. No charge is made for the use of our Funeral Home. It is placed gladly at the disposal of all whom we serve.

Established Over 55 Years

COMING EVENTS 1

BELLINGHAM'S Tulip Queen and the big parade. Official pictures in our window. See them. Eastern Stoves, 919 Fort.

COURT Victoria, A.O.F., is holding a dance in Foresters' Hall on Wednesday evening, 7th, at 8:15, in aid of Queen of Benevolence. Admission 25c.

D.O.E.—Regular meeting, Princess Alexandra, Thursday, May 8th. Members bring constitution books. 8 o'clock.

MILITARY 500 and dance, Caledonia Hall, Wednesday next, May 7. 14 scrip prizes; also special prizes. 25c. 8:30.

MILITARY 500—Ward Two Conservatives, card party and dance, Thursday, May 8, Campbell Building. First table, $5; second, $3; third, $4. $3 for ten bid. Admission 25 cents.

THE Rabbit Breeders' monthly meeting will be held at the Y.M.C.A. Tuesday evening, May 6th, at 8 o'clock sharp.

USUAL military 500 tonight, 1220 Government St. 14 scrip prizes. Admission 25c. 8:30.

UNDER new management—Government Street Market Restaurant, home cooking. Merchants' lunch, 40c, 11:30 till 2 p.m. Breakfast and teas served.

V.A.S.C. will hold its monthly meeting in the Y.M.C.A., Wednesday evening, at 8 o'clock. All members are requested to attend.

WOMEN'S Progressive Conservative Club will hold an informal dance at the Conservative Club rooms, Campbell Bldg., Friday, May 9; also 500 and bridge tables booked now, phone 1706Y or 956T.

$19.50 SCRIP—Sons of Canada Military 500 and Dance, Tuesday, 8:30. Admission 25c.

WANTED—MALE HELP 2

GET BUSY NOW

AND learn the barber business. Special arrangement on application.

1608 GOVERNMENT STREET

A MAN, to work on farm; must be good milker. Box 9682, Colonist.

MAKE Money at Home—$15 to $50 paid weekly for your spare time writing show cards for us. No canvassing. We instruct you and supply you with work. West Angus Showcard Service, 15 Colborne Bldg., Toronto.

MAN for farm work; must be good milker. Good wages to right party. Phone 168, or apply 1848 King's Road.

50 CENTS PER HOUR
EARN AS YOU LEARN SYSTEM

SEE us at once. We have only a few vacancies under this system.

INTERNATIONAL ENGINEERING SCHOOLS

910 View Street, Victoria, B.C.

WANTED—Young man of good address, with $400, for a business partnership. Apply Box 2900, Colonist.

WANTED—Steady, experienced gardener, with good references, take entire charge of place, together with light indoor duties; good wages and house. Box 3851, Colonist.

WANTED—Young man, single, to help with milking; used to general farm work. F. B. Pemberton, Pemberton Bldg.

WANTED—Capable man as secretary for Retail Merchants' Association. Apply, stating qualifications, by May 13. Box 2788, Colonist.

WANTED—Strong lad to work on farm, 8 miles from Victoria, live in or at home. Apply Thos. Plimley, c.o. Thos. Plimley, Ltd., Victoria, B.C.

20 MEN, AT ONCE, TO COMPLETE NEW CLASSES in Auto Tractor Engineering, Vulcanizing, Battery, Ignition, Welding, etc. Write today for New Circular of Spring Courses.

We also teach Bricklaying; Tile Setting and Plastering.

HEMPHILL AUTO AND ENGINEERING SCHOOLS
1311 Granville Street Vancouver, B.C.

50 AMBITIOUS pupils to join Sprott-Shaw Night School for Spring term. Reduced rates. Phone 28 for particulars. Sprott-Shaw School.

WANTED—FEMALE HELP 3

COMPETENT working housekeeper, immediately. Phone 2505R, between 12 and 1.

EARN $5 to $25 weekly, the pleasant home-work way, making socks on the fast, easily learned Auto Knitter. Experience unnecessary, distance immaterial. Particulars 3c stamp, Dept. 54C, Auto Knitter Co., Toronto.

EXPERIENCED millinery salesgirls wanted. Apply mornings, South African Plume Shop.

GIRL, for general housework; must be fond of children. Phone 2263R.

GIRL, for afternoons. Phone 5555X. Mrs. Stewart, 870 Niagara St.

HAIRDRESSERS and manicurists earn $15 to $40 weekly, and the demand exceeds the supply. We teach you how in a few months and assist you to positions. International School of Cosmetology, 408 Orpheum Building, Vancouver.

LADY-HELP for family of three, near Duncan. Give particulars and references. Phone 2126.

SCHOOLGIRL or young woman to give light services for room and board, references. Box 5785, Colonist.

WANTED—A girl for general housework, by 25th of May, for Cowichan Lake. Phone 5987L.

WANTED—Teacher for first year University chemistry. Box 2850, Colonist.

WANTED—Good general help; sleep in or out. Phone 5820R.

WANTED—Experienced saleslady; none other need apply. General Warehouse, 627 Yates Street.

WANTED—A girl for general housework; Oak Bay. Phone 1045.

WANTED—Housekeeper, 40 to 45 years, for workingman; good home. Call from 5 to 9 p.m., 50 Regina Avenue.

WANTED—Capable mother's help, immediately. Phone 4155L1, between 5 and 3.

WANTED—Girl for general help in modern house in country, 9 miles from town; no washing. Box 2810, Colonist.

WANTED—A graduate nurse for Squin Prairie Hospital; initial salary $65 a month, with board and laundry. Apply the Matron, giving full particulars, Squin, Washington.

WANTED—Nurse for the Lady Minto Gulf Islands Hospital, Ganges, B.C.; salary $35 per month, with board and laundry. Apply the Matron, giving particulars.

WOMAN, for housework, plain cooking and light washing, daily, from 5 till 2, except Sunday; one living in Oak Bay preferred, references required; wages $25 a month. Phone 5948L.

YOUNG girl for light housework, three days a week. Box 5726, Colonist.

SITUATIONS WANTED—MALE 4

A SWIFT, auto mechanic. Work done at owner's place only. Phone 7709R1.

GARDENS dug and planted; lawns cut; hedges trimmed, reasonable rates. Phone 7539L.

POSITION as motor driver for Summer months; can do own running repairs; 10 years' experience. Phone 5818R5.

WITH or without pay—Secretary's or similar post, by man with literary taste; banker's reference. Box 2557, Colonist.

SITUATIONS WANTED—FEMALE 5

ENGLISH lady, qualified, experienced, wants private teaching, town or country. Box 18, Port Alberni, Vancouver Island, B.C.

EXPERIENCED waitress wants position. Box 2711, Colonist.

HEALTHY young woman would take care of children in refined family from 9 a.m. to 5 p.m. daily. Apply Miss S., Scott Building, City.

HOSPITAL nurse wishes position in private family, to take charge of invalid or children. Box 2592, Colonist.

LIGHT housework daily, 9:30 to 12:30, by capable lady. Box 1068, Colonist.

NURSERY GOVERNESS—Young woman open for engagement; will undertake entire charge of small children, two years' experience in kindergarten teaching, references. Victoria preferred. Particulars, Postoffice Box 1205, Victoria.

POSITION as stenographer-bookkeeper; seven years' experience, references. Phone Belmont 531, after 5:30 p.m.

SEASON'S work wanted by 2 ladies on large fruit ranch; good workers, well up in thinning, picking, packing, also help in cannery if necessary. Box 2891, Colonist.

EDUCATIONAL

B.C. DRAMATIC School. $7.50 for three months. Phone 4538 or 4301R.

CIVIL SERVICE classes, starting April 26, for Spring Civil Service exams, Dominion and Provincial. Day school and night school. Sprott-Shaw School. Tel. 28.

ENGINEERS coached for certificates. W. G. Winterburn, 521 Central Bldg.

MADEMOISELLE ROUSSEAU seeks pupils for conversational French, taking children walks; also one or two adults for conversation. Particulars, apply by letter, 515 Beach Drive.

SPECIAL coaching for entrance pupils—Sprott-Shaw Night School giving a special course for those in entrance class in other schools. Individual instruction. Moderate fees. Phone 28 for particulars. Sprott-Shaw School.

SHORTHAND SCHOOL, 1011 Government Street. Business subjects, thorough tuition. E. A. MacMillan, principal. Phone 374.

MUSIC 7

A COLUMBIA School of Music course offers advantages of careful training by experienced teachers. Vocal (Italian method), piano, violin, elocution. Brilliant results obtained at Royal Academy examinations. Pupils' monthly recitals free to public. 1199 Broad Street. Phone 7278.

BANJO, MANDOLIN, GUITAR, and all stringed instruments taught by W. G. Plowright, 1116 Broad Street. Phone 1955. Res. phone 1111Y1. Hours, 1 to 9 p.m., except Saturdays.

MUSIC (Continued) 7

MANDOLIN, guitar and banjo taught by Mrs. R. Attfield, 873-Oliver St. Phone 5469Y1.

MISS CLARE POWELL, L.R.A.M. Studio, 409-11 Hibben-Bone Bldg. Phone 6114.

VIOLIN

ADVANCED and elementary violin tuition. Drury Pryce, 1348 Fort. Phone 1444.

ERNEST SEMPLE, violinist and teacher. Phones 2647 and 5747.

SINGING

DR. J. E. HODGSON—Singing and piano; Knabe grand. 1118 Government St. 5549R.

PIANO

ADAM BOYD, piano tuition, 1320 Johnson. Evening students taken, $8 per month. Phone 6537L.

MRS. B. TULLY, teacher of piano. Classical or popular music taught. Beginners or advanced. 5884 Dysart Rd., Gorge. Phone 7862L0.

PIANOFORTE

MRS. E. SEMPLE — Pianist and experienced teacher of piano. Pupils prepared for examinations if desired. 1248 Mitchell Street. Phone 3747.

MISS M. ROBERTS, teacher of piano, organ and theory. 5636 Blackwood Avenue.

REGINALD H. COX, L. Mus. (McGill), pianoforte teacher. Homes visited. Studio, 1478 Fort St. Phone 2862.

TO EXCHANGE 8

ACRE chicken ranch, fully equipped, earning $100 per month, La Mesa, Cal., climate mean 90, maximum 75, ten miles east of San Diego. Owner wants chicken ranch Victoria district, near Sidney preferred. If you have something that will stand investigation, value of $7,500 and $3,500 cash, we can trade. Write, sending photos and full particulars to Greble Francisco Bleifuss Co., La Mesa, Cal.

FOR Exchange—Good touring automobile for launch. Send particulars, P.O. Box 965, Victoria, B.C.

INTERVIEW me for genuine bargains either in trades or buys, in all classes of properties, either in or near Victoria. F. F. Higgs, 508 Pemberton Bldg.

NICE little 5-room apartment, close to Foul Bay. Splendid view. Situation the best. A very fine lot. This would make not only a Summer but an all-year home. Price $1,590, or would consider trade on modern house, Fairfield district. F. F. Higgs, 209 Pemberton Bldg.

SIX-ROOM house in Vancouver, and cash, for Victoria home. Box 5759, Colonist.

TRADE for Vancouver Home—A very nice 7-room modern semi-bungalow; good garage and extra house on property. Equity $2,000. F. F. Higgs, 208 Pemberton Bldg.

TRADE—$5,730, very nice 7-room house, close in; garage for 5 cars; cement driveway. Very easy terms, or would trade as part payment on Oak Bay home. F. F. Higgs, 508 Pemberton Bldg.

WANTED—5-room bungalow, Victoria, for Los Angeles, vacant or trust deed. Box 5746, Colonist.

WANTED—7-passenger car. We have a good modern 7-roomed house in Foul Bay which the owner wishes to trade for a car. He will take the car as first payment and accept the balance as rent.

DRESSMAKING

DRESSMAKING—Blouses, kimonos and alterations promptly done. Room 13, 707½ Yates Street.

LADIES' hats made, stylish and reasonable. Mrs. Perry, 2532 Fifth Street. Phone 6571L.

MISS BLAND has opened a dressmaking parlor at 1115 Quadra Street, near Fort. Terms reasonable. Phone 4724L or 4012R.

MISCELLANEOUS

ABSOLUTELY HIGHEST PRICES PAID for rags, bottles, tools, stoves, furniture or anything you wish to dispose of. We call anywhere, any time. Phone 5185.

BABY Buggies—Cheapest in city. New and second hand. Terms if required. Honda, retiring, repairs. Brown, 503 Harward Rd., Victoria West.

BEST prices paid for rags, bottles, old carpets, old stoves, tools, etc. Veteran Junk Co. Phones 5921, 5759.

LAWN Mowers sharpened; saws filed, keys made. J. H. Carver & Son, 937 Fort St.

PAINTING, paperhanging, kalsomining. J. J. Ross, 804 Pembroke, cor. Quadra. Phone 2203.

PAINTING, paperhanging and kalsomining. F. H. Ross. Phone 4212.

SAFETY razor blades resharpened; china and glass riveted. F. D. Cox, 637 Fort.

SAWS, all kinds, filed, set, gummed, etc. Phone W. Emery, 1567 Gladstone Ave.

TO RENT—MISCELLANEOUS 11

GARAGE to rent. Apply 1206 Yates St., or phone 5599R.

SOME MODERN OFFICES FOR RENT
IN
WINCH BUILDING
640 FORT STREET
Including a nice Suite of 4 Rooms on Ground Floor.
Suitable for a Doctor

For further particulars
Apply
R. V. WINCH & CO., LIMITED
FORT STREET VICTORIA, B.C.

HAMSTERLEY ANNOUNCEMENTS

HAMSTERLEY LAKESIDE, the Freshwater Playground, is ready for the season, with greatly improved and enlarged facilities for enjoyment. Stages leave opp. Dominion Hotel almost every hour between 8 a.m. and 6 p.m., also 5:15; except Sunday, when stages leave 10 a.m., 5 p.m., 7 p.m., 8 p.m., 5 p.m., 10 p.m.; return 5:20, 9:20, 9:20 p.m.

TO RENT—MISCELLANEOUS 11

CLOTHING, FURS, ETC.

BON TON Millinery Parlors (Fort at Cook) now open. Dainty headwear. Remodelling and trimming. Charges moderate. Phone 865.

FOR tailoring, renovating, dyeing, phone 4100. D. F. Sprinkling, McGregor Block. Your own material made up.

FOR Sale—Suits, coats, dresses, skirts, sweaters, cardigans, at very reasonable prices. Your credit is good, if inconvenient to pay all cash. The Famous Store, Ltd., 721 Yates Street.

LADIES' AND GENTLEMEN'S DISCARDED CLOTHING FOR SALE
SHAW & CO.
735 FORT STREET PHONE 401

MACKINAW and waterproof clothing for all outdoor uses. F. Jeune & Bros., 579 Johnson Street.

NAVY blue crepe dress, also handsome black overblouse, at sacrifice. Phone 587Y.

PARCEL clothing, $5, suitable for working people. Phone 7462L5.

MUSICAL INSTRUMENTS

A. HICKLING'S Bargains—Violin, case and bow, fine tone, $75. English concertina, $16; cornet, $8.50; guitar, $7.50. 741 Pandora.

BABY Grand piano, cheap, terms. Apply Room 5, 1407 Government St.

CABINET phonograph, good condition, worth $185. Will sell for $75. Phone 7655Y2.

FOR SALE—MISCELLANEOUS 13 (Continued)

FOR Sale—Columbia cabinet gramophone, $30, with three new records. Box 2875, Colonist.

MASON & RISCH piano (used), excellent condition. 718 Yates. Phone 933.

SPLENDID Bord piano, with stool; will sell for $95. Tyldesley's, 749 Fort.

FURNITURE

CHESTERFIELD, overstuffed, three feet wide, seven feet four long, good springs; also gent's steel wardrobe steamer trunk. 1814 Crescent Road, after six.

FOR Sale—Dining-room suite, Wilton carpets, also furniture. Phone 2562L1.

FOR Sale—Simmons child's cot-bed, drop sides, $5. 617 Harbinger Avenue, or phone 1305.

FUMED oak rocker, upholstered in art leather, as new, $9.50. Island Exchange, 735 Fort Street.

MAHOGANY chiffonier and dressing table, bevelled mirror, in good condition, $42.50 the pair. Island Exchange, 736 Fort Street.

MEDIUM-SIZED roll-top desk, with swivel chair, snap, $25. Tyldesley's, 749 Fort.

MAHOGANY bedroom suite, including gent's chiffonier, dresser, and bed, complete, $85. Tyldesley's, 749 Fort.

OAK rolltop desk for sale, cheap. Phone 5352.

QUARTER-CUT oak dining chairs, $35 the set of 6; rolltop desk, quarter-cut oak, $38, single bed, complete, $8.50; brass bed, complete with new mattress, $35. 910 Pandora.

STRONG couch, upholstered in tapestry. Bargain, $7.50. Island Exchange, 735 Fort Street.

SLEEPY Hollow chair. Snap, $1.50. Island Exchange, 789 Fort Street.

5-ROOMED house of good furniture, including 1 walnut bedroom suite, 1 dining suite, 1 Brunswick gramophone, etc., in first class condition. After seven. 1505 Johnson Street.

2 HANDSOME Wilton rugs, 7-6 x 9, in A1 order. A bargain, $72.50 the pair. Island Exchange, 789 Fort Street.

MISCELLANEOUS

ANYTHING that can be sold can be sold by mail. We plan, print, mimeograph or multigraph all classes of legitimate advertising by mail. We do all classes of circular work, circular postcards, addressing, copies of documents, financial statements, newspaper advertising, etc. Reliable mailing lists. Postage refunded on all undelivered mail matter when names supplied from this office. Prices low. Newton Advertising Agency, Winch Bldg.

A CHILD'S white enamel drop-side bed and mattress, also wicker buggy with shade, $15.50. Phone 5044L.

A-1 SOIL and manure delivered; general teaming done. H. Vye, 1845 King's. Phone 189.

BARGAINS—Good refrigerators at $7.50 and $10.50. Oddy's, 1515 Douglas St.

BLACK soil. Ploughing, general teaming done. 804 Sayward Bldg. Phone 9644.

BABY carriages, all styles and colors, half regular prices. Specials made to order. Repairs. Corner Quadra and Fort. Phone 4616R2.

BINOCULAR glass, field and marine, 8-inch lenses, complete in leather case. $16. 860 Hithet Street.

BEST rubber heels, 40c pair, put on. Shoes soled and heels, $1.90. Only best leather used. H. White, 1811 Blanshard street, next door to B.C. Telephone office.

CAMERA, half-plate, triple extension, 3½-inch daylight developing tank. Phone 3657Y.

CARPETS, every description, guaranteed clean and sterilized. Largest stock in city. Be sure before purchasing. Island Window and Carpet Cleaning Co., 917 Fort. Phone 3815.

CAMERA, half-plate, triplex extension; 3½ inch daylight developing tank. Phone 3657Y.

CLEVELAND tractors (Cletrac tractors), 2 late models, carefully used and in A1 mechanical condition. 10-h.p. on drawbar, 19-h.p. on pulley. Just the thing for plowing, general farm work or commercial hauling. THE PRICE is RIGHT. For sale singly. Apply phones 552 or 4591Y, or write 41 Pemberton St., City.

CIRCULAR postcards, including postage, 100 for $2.50; following hundreds, $1.50. Newton Advertising Agency, 34 Winch Bldg.

ELECTRIC washing machine (used), A1 condition; terms if desired. 718 Yates.

ELECTRIC rotary sewing machine, special, on terms. 718 Yates.

ENTERPRISE super baking ranges. Jack's Stove Store, 750 Yates Street.

ELECTRIC ranges complete in your home from $185. Phone us your electrical repairs and bring your irons to Fox & Main, Pemberton Bldg. Down a few steps, save a few dollars.

FOR Sale—English fly rod, in perfect condition. Apply Box 2866, Colonist.

FOR Sale—Small 6-hole Albion cook stove, in good condition, $10. Phone 3285L.

FOR Sale—Westinghouse radio set, complete with three tubes and batteries. A snap. Phone 2052Y, after 6 p.m.

FOR Sale—Leather suitcases, $6; sample suitcases, $1.75; radio crystal sets, phones, 100 ft. aerial, $2.50 complete; tube set, complete, $22.50; Remington repeating rifle, .55 cal., $8.75; old violin and case, $27.50; 23-plate condensers, $2.75. English hand-made shotgun, $25; bicycle outer tires, new, $1.75, inner tubes, new, 75c; boy's bicycle, $9.75; gent's Perfect bicycle, new tires, $15; late double-bar C.C.M. bicycle, $27.50; scooter, $55; Smith wheel, $35; gold-filled spectacles to fit any sight, $1.75; leather gloves, 85c. Jacob Aaronson's New and Second-Hand Store, 551 Johnson St., 4 doors below Government Street. Phone 735.

FOR Sale—A few used range bargains at B.C. Hardware, 718 Fort St.

FOR Sale—Peterboro canoe and gent's bicycle, good condition. On view after 8 o'clock. Address 727 Wilson St. Phone 5459R.

ICE CREAM parlor Open—Special, hot chocolate, 15c. Poupard, Fruit Specialist.

LUMBER—Shingles—Millwork.
Glass, plain and leaded
Green Lumber Company. Phone 5487

MAILING list of 1,950 well-to-do Vancouver residents specially prepared by reliable Vancouver authorities. Price of list, $25, which will not be sold to any two people or firms in the same line of business. If addressing only is required, our charge is $10 per thousand for supplying the names and addressing. Newton Advertising Agency, Suite 54, Winch Bldg., City.

MALLEABLE steel range, $2 per week. Phone 4689. 1424 Douglas Street.

POUPARD'S fruit service as good as ever. Oranges from 50c dozen.

STENOGRAPHERS, business men and others—Our cook is a white woman.
CORNWELL'S
745 Fort Phone 1727

SNAP—Lady's 5-stone diamond ring, platinum setting. O'Brien's Exchange, 755 Fort St.

Established 1908
"Advertising is to business as steam is to machinery"
LET US WRITE YOUR ADS.
To regular newspaper advertisers we quote a low flat rate for changing advertisement every other day, or every day. Steady advertising, not splashes, drives the nail home.
NEWTON ADVERTISING AGENCY
Advertisement Writers and Advertising Contractors
Multigraph and Mimeograph Circular Letters and Postcards. Addressing. Mailing Lists.
Rates Quoted for Local, Dominion and Foreign Publications.
Suite 24, Winch Bldg. Phone 1915

FOR SALE—MISCELLANEOUS 13 (Continued)

TYPEWRITER, in perfect working order, snap, seven-fifty. Phone 2571.

WIRE cable, logging jack, equipment and snatch blocks. Mee's Store, Store Street.

YE Scots!—Edinburgh rock, at Poupard's, Douglas St., for 50c pound.

100 CIRCULAR letters, including stationery, $5.95 to $3.90; following hundreds at 50c. Newton Advertising Agency, 34 Winch Building.

SNAP—Brass fender and firelrons, in A1 condition, $15.75. Oddy's, 1613 Douglas Street.

WANTED—MISCELLANEOUS 14

ABSOLUTELY best cash prices paid for ladies', gentlemen's and children's good class discarded clothing. Phone 2683, or call Mrs. Wardale, 1503 Douglas St.

ANTIQUES Wanted—Silver, crystal, china and furniture. Mrs. Murdoch, 1116 Fort Street.

CALL 6186. WE PAY BEST PRICES for bottles, rags, tools, stoves, furniture, or anything else you wish to dispose of. We call anywhere, any time. Try us.

DON'T Hesitate—Phone 5408 if you have any furniture you wish to dispose of. Our representative will call and offer current prices. Island Exchange, 755 Fort St.

DIAMONDS bought for cash. 551 Johnson Street.

GENTLEMEN'S DISCARDED CLOTHING BOUGHT
BEST PRICES PAID WE CALL
SHAW & CO.
735 FORT STREET PHONE 401

GENTLEMEN'S AND LADIES' DISCARDED CLOTHING BOUGHT AND SOLD. Highest Prices Paid. Phone 5420.
ECONOMY WARDROBE
863 Fort Street, Above Blanshard

MILK bottle cases wanted, quarts and pints. Phone 5256Y.

MRS. IOWITT, 851 Fort. Phone 5154. Buys, sells and exchanges High-Class Ladies', Gents' and Children's DISCARDED CLOTHING.
SPECIAL — Gents' Suits Wanted.

RAGS, bottles, old clothes, junk, etc. Highest prices. Phone 3142X1.

WANTED to Buy—A Wee Macgregor saw machine, must be in good condition. Phone Keating 27Y. Jno. L. Brooks.

WANTED—Small vertical steam boiler. Send particulars to Advertiser, 2511 Blanshard St., Victoria.

WANTED — Second-hand watchmaker's lathe, must be in good condition. White, 1006 Broad Street.

WE are open to buy good class furniture. Good prices paid. Oddy's, phone 2655.

WE WILL CALL AT ANY ADDRESS and pay highest prices for bottles, rags, tools, stoves, furniture or anything else. Top prices paid. Phone 6189.

WANTED—Cut flowers. Ship to us and get best prices and spot cash. We buy all the year 'round. Keep this address and ship when ready. W. B. Holgate & Co., 1288 Yukon Street, Vancouver, B.C.

WANTED to purchase, or for sale on commission, antique furniture, silver, etc. Woolliatt, 1038 St. Charles St. Phone 818.

WANTED—Prices on lumber by carload lots, direct from some reliable mill. W. F. Mossip, Milden, Sask.

ROOM AND BOARD 15

A GOOD room and board in private family; garage; close in. 3980X.

ABERDEEN, 941 McClure St.—Private hotel; garden and tennis court; hot and cold water in rooms, white cooking. Phone 1018O.

BOARD-RESIDENCE, white cooking; lovely view, walking distance. 1320 Johnson. Phone 6937L.

BOARD in country house, first-class accommodation; elderly people preferred. Box 1338, Colonist.

BEACONSHURST, facing Beacon Hill Lake. Private board. Mrs. A. Junes, 512 Douglas.

BOARD and room or room and breakfast; will suit teacher, student or business people; close to High School. 1527 Camosun Street. Phone 5514L.

COMFORTABLE quiet home for invalid or elderly gentleman. Phone 981.

COMFORTABLE furnished room and board in private home, reasonable rates. Phone 1125.

ETHELWOLD, Cook and Richardson, pleasant grounds, comfortable rooms, best home cooking.

FIRWOOD LODGE, 365 Cook St.—First-class room and board. Phone 1186.

PARKVIEW Lodge now ready to receive limited number of paying guests; excellent table, comfortable rooms, moderate inclusive terms. 326 Douglas. Phone 7214O.

1144 ROCKLAND — Board-residence, home cooking, furnace heated, moderate; central. Phone 5706R.

FURNISHED ROOMS TO RENT 18

A COMFORTABLY furnished room, ten minutes from town, partial board if desired. Phone 3819Y.

APPLY 541 Dallas Road—Well furnished suites, all conveniences, also single rooms with community kitchen, gas free, facing sea, garage.

A NICE pleasant room, with accommodation, $2.50 week. 1238 Fort. Phone 5979R.

CLEAN, comfortable housekeeping rooms, also single bedrooms, moderate rates. 1013 Vancouver Street.

CLOSE James Bay Hotel—Select bed-sitting-room, running water, garage. Phone 9006Y.

FAIRFIELD—Bedroom and sitting-room to let, near Beacon Hill Park. Phone 5851X.

FOR Ladies—Well furnished bed-sitting-room, newly renovated; close in. 519 Burdett Ave. Phone 1800Y.

FURNISHED room to rent, new home, on Davie St., near Jubilee Hospital. Phone 0352R.

FIRST-CLASS rooms (meals optional); lovely grounds; central, quiet. 929 Humboldt. Phone 5762O.

LARGE sunny room, in modern furnished bungalow, light housekeeping. Phone 1088Y1. Oak Bay.

HOUSEKEEPING ROOMS TO RENT 19

A LARGE well-furnished housekeeping room to let in private home, disappearing bed, cooking facilities (gas). Apply 1206 Yates Street. Phone 5595R.

AT 478 Superior Street—Comfortably furnished rooms, every convenience. Phone 6278R.

AT 566 Michigan—Good housekeeping rooms; every convenience. Phone 2214.

A FURNISHED housekeeping room, with gas, $2 week. 724 Humboldt, near Douglas.

AT 505 Cormorant, right in town—Nicely furnished housekeeping rooms, hot and cold water, gas range, phone, laundry, very convenient, from $2.50.

AT 169 Toronto—Well furnished rooms, kitchenette, garage; every convenience. Phone 5099Y.

AT 519 Vancouver—Single apartment, suites, furnished or unfurnished; all conveniences, garage.

APPLY 501 Dallas Road—Bed-sitting-room, kitchenette; sea view.

BLACKPOOL Lodge, 512 Dallas Road, facing sea; no objection to children. Phone 7977R.

DELHI HOTEL—Housekeeping and single rooms. 817 Yates St. Mrs. Shelton.

DUNEDIN Rooms, 749 Fort St.—Housekeeping rooms and suites; bedrooms; hot and cold water every room; steam heat. Phone 9971.

FURNISHED flat, gas, all conveniences, also housekeeping rooms. 853 Vancouver. Phone 3976X.

FURNISHED housekeeping rooms with gas, half block from Spencer's. 705 View.

FURNISHED housekeeping rooms, $10, $16 month; close in. Phone 7624X. 1505 Blanshard.

HOUSEKEEPING rooms, single or en suite, furnished or unfurnished, reasonable; close in. 501 Burdett Avenue. Phone 7711R.

HOUSEKEEPING rooms, with gas for cooking, every convenience. Phone 6494L.

HOUSEKEEPING rooms, electric light, hot and cold water, steam heat, gas, elevator service; $8 to $16 per month. The Griffith Co., Ltd., Hibben-Bone Bldg. Phone 1462.

RITZ HOTEL, 710 Fort—Rooms, suites, housekeeping rooms, fully modern, elevator service. Phone 51, 52.

HOUSEKEEPING ROOMS TO RENT (Continued) 19

3 FURNISHED housekeeping rooms or flat; also single rooms; garage. 605 Tratch.

$8 PER month—Furnished housekeeping rooms, flats, cabins. Phone 3759L. 1838 Hillside.

HOUSEKEEPING ROOMS WANTED 20

3 ROOMS, suitable for housekeeping, or large bed-sitting-room and kitchen, in nice locality, inside 1½-mile circle; permanent. Apply Box 2884, Colonist.

FLATS AND APARTMENTS TO RENT 21

AT Leland Apartments, 2512 Douglas St. (bright, modern 5 and 4 room suites, furnished or unfurnished.

AT Mt. Douglas Apts.—Completely furnished suite vacant; every convenience. Phone 575.

AT Beacon Hill Apartments, 421 Vancouver Street—Nice front furnished suite. Phone 3832.

A BEAUTIFULLY furnished suite, also single rooms, near Parliament Buildings. 450 Quebec Street.

A FURNISHED apartment, good kitchen, bedroom; $50; every convenience. 1561 Pandora. Appointment, phone 4788L.

ALANDALE Apartments, Linden Ave.—Attractive suite, 5 rooms, disappearing bed, buffet, dressing-room, bath, gas range; reasonable rent. Apply caretaker, or phone 5099.

APARTMENT to Let—Fawcett Block, Douglas Street and King's Road. Phone 550.

A BRIGHT, nicely furnished apartment; heat, hot water, all conveniences. Phone 6145R.

AT Beacon Hill Apartments, 451 Vancouver Street—Nice front furnished suite. Phone 3853.

AT Normandie Apartments, corner of Cook and Balmoral Roads; furnished suite.

AT Hampton Court, Cook and Leonard—A furnished flat to rent. Phone 503.

AT Collinson Apartments, 1116 Collinson—Bright, pleasant, unfurnished suite, 4 large rooms.

AT 2351 Cook Street—5-roomed furnished suite, all conveniences. Phone 5706.

ATTRACTIVE suite for rent. Apply 1550 Elford St. Phone 4735L.

AT the October Mansions—A furnished and unfurnished flat to rent. Phone 2382.

APARTMENT to Let, Fawcett Block, Douglas and King's Road. Phone 550.

BRIGHT, warm, modern apartment, $35. Glengarry Apartments, 210 Cook St.

COOPER Apartments, 571 Michigan—Unfurnished and furnished 5-room suite, redecorated, fireplace, garage.

CYN-DO-MYR Apartments—Largest and best furnished apartments in the city; 455 Michigan Street. Phone 6507L.

CARLTON—Furnished suites; also rooms heated, week, month. 711 Pandora. 5581O.

FURNISHED suite, sunny rooms, gas and all conveniences. 615 Vancouver St. Phone 1251Y.

FURNISHED apartment, gas and coal range; low rental. Apply 1025 Queen's Avenue. 5545R.

FAIRFIELD—Sunny 3-roomed flat to rent for three or four months from June 1st; completely furnished; piano. Apply Box 2779, Colonist.

MORRISON Apartments, Hilda Street, Fairfield—Large and small furnished suite. 7150L.

OAK BAY, by sea and park—One furnished, one unfurnished apartment. Phone 86.

ONE unfurnished suite in McDonald Block, Oak Bay Junction. Phone 1989R, in mornings.

OAK BAY—Beautiful flat, 4 large rooms, steam heated; rent $37.50. Phone 9681.

PARKVIEW Apartments—4-room suite, furnished, gas stove, hot and cold water, very convenience, and like a new pin; $15. Phone 5701R.

PARK Mansions—A newly furnished corner apartment, close in; no car fare. Apply 1721 Quadra.

SAVOY Mansions — Unfurnished suite. Phone 1591.

ST. HELENS Apartments, 836 Courtney (opposite Cathedral), Housekeeping rooms, single and en suite, bedrooms. Phone 6101O.

THE Olympic Apartments have been reopened under new management. Come and see our furnished and unfurnished suites. 1120 May Street. Phone 6158Y.

THE KENSINGTON, 515½ Pandora Ave.—Furnished suite for rent, adults only. Phone 5405O.

TWO and three-room suites, fully furnished. 807 Simcoe.

TO Rent—Modern four-roomed suites, McDonald Block, Oak Bay Junction. Phone 4059R.

2 BIG front rooms, furnished or not; centrally located; breakfast if desired. 4591Y.

TO RENT—HOUSES 23

1527 RYAN ST., 4 rooms	$15.00
118 DALLAS ROAD, 5 rooms	$15.00
805 MALVERN ST., Esquimalt, 4 rooms	$10.00
2035 OAK BAY AVE., 5 rooms	$10.00

A. W. JONES, LTD.
1002 Broad Street

A LARGE assortment of modern bungalows and houses, furnished and unfurnished, for rent. G. C. Howell, 108 Pemberton Bldg. Phone 7898.

ALMA Place, 525 Michigan St.—Seven rooms, modern, gas, excellent condition. Apply No. 8.

BURNSIDE, adjoining school—6 rooms, new and modern, 2 lots, only $17.50. Esquimalt, 4 rooms, up to date, $17.50. Cross & Co., Belmont House.

COOK Street—Fully modern 7-room house, furnace, gas, garage. Phone 9909Y.

ESQUIMALT waterfrontage—Seven rooms, close to car; lovely view. Phone 5109L1.

ESQUIMALT—5-roomed modern cottage, with bathroom and pantry; $15 month, including water. Phone 5899R.

FOR Rent—Modern 9-roomed house, 722 Queen's Avenue, $25 per month. Apply Sylvester Feed Co.

FOR Sale or Rent—7-room house, 1511 Vining St. Phone 4795R.

FOR Rent—651 Belton Avenue, Victoria West—Seven-room house, hot water heating; grounds 120x180, garage and chicken house. $20. Phone 1259L.

FOR Rent—Six-roomed house, renovated and clean, 1835 Vining Street, near High School. Phone 5581L.

FOR Sale or Rent—Two quarter-acre lots (adjoining), two cottages; greenhouse, 48x10, conservatory. $5e6. Apply to D. Fraser, Colonist Office.

FORBES Street—Good 6-roomed bungalow; blinds, linoleum, furnace; rent $16. Phone 8991.

FOR Rent—6-room house, clean and near in. Phone, after 9, 4971X.

FOR Rent—On Foul Bay—Very attractive and conveniently arranged 8-roomed house, unfurnished or partially furnished. Phone 6601Y.

HOUSES, furnished and unfurnished, for rent and for sale on easy terms. Lloyd Young & Russell, 1012 Broad Street. Phone 4635.

MODERN houses and bungalows, close in; also waterfront homes and cottages for rent. H. Amphlett, 212 Union Bank Bldg. Phone 5990.

MOSS ST. (corner Woodlands Road)—7-room semi-bungalow, 3-4 bedrooms, very clean, bright rooms, good furnace, planted garden. $31 month or offer. Victoria Realty Co., Central Bldg. Phone 5939.

TO Rent or for Sale—10-roomed house, 1015 Pembroke St., with all conveniences, close to High School and grade schools. Phone 9416X. Owner.

TO Let—1495 May Street, 4-room cottage, near sea and car, about June 1; good basement, hot water, newly renovated, $12 per month, including water. Apply next door, 1640 Dallas Road.

TO Let—Dandy 4-room house and garden, newly decorated, rent 18 dollars per month, entry June 1. Can be seen after 6 o'clock evenings. 1448 Topaz Avenue. Apply A. R. Anderson, 5910 Fifth St.

TO Let—5-roomed cottage, in good condition. Apply 1337 Denman St.

UNCLE TOM'S CABIN, Cordova Bay; May to September. Good location. Good business.

TO RENT—HOUSES (Continued) 23

4-ROOM modern cottage to rent. Also dining-room suite and kitchen range for sale. 5107 Washington Ave.

1665 FELL Street—5-roomed bungalow, furnace; rent $10. Vacant.

1116 LEONARD Street, just off Cook Street, 1 minute to Beacon Hill Park—Attractive fully modern 7-room semi-bungalow, living-room, 13x17; 2 bedrooms on main floor; $35 monthly, will lease. Exclusive agents, Victoria Realty Co., Central Bldg. Phone 5939.

10 ROOMS, close in; hot water heating, gas and garage. Phone 5938L.

3-ROOMED cottage at Cordova Bay. Splendid little Summer home on good big garden lot. Three minutes' walk from sea. Snap at $20 per month.

A GOOD five-roomed modern bungalow, close to end of Hillside car line. This has just been recently fixed up and is in real good shape. $15 per month is all we are asking for this.

DUNFORD'S LIMITED
324 Pemberton Bldg. Phone 4813

5-ROOM house, close in, with gas, modern. Apply 109 Rupert Street.

5-ROOMED bungalow, close Skating Arena, Oak Bay. Apply 1064 Hardett Avenue.

WANTED TO RENT—HOUSES 24

WANTED—Small cottage, near good bathing beach for June, July and August. Box 2812, Colonist.

WANTED to Rent—Unfurnished modern bungalow or house, with garage preferred, by couple, no children. Box 2870, Colonist.

WANTED—A partly furnished 7 to 8 roomed house, standing on 1 to 2 acres, in Fairfield district; rent reasonable. Box 2650, Colonist.

WANTED TO RENT—FURNISHED HOUSES 25

WANTED to rent in Saanich, preferably in vicinity of Patricia Bay, for months of July and August—Comfortably furnished cottage, having three bedrooms; state terms. Box 1885, Colonist.

WANTED to Rent—A furnished bungalow or house, James Bay district preferred. Reply to P.O. Box 611, City.

WANTED—Several furnished houses for Summer months. Phone or bring us particulars. Heisterman, Forman & Co., 698 View. Phone 55.

TO RENT—FURNISHED HOUSES 26

FURNISHED HOUSE
TO BE LET

DRAWING-ROOM, sitting-room, dining-room, hall and cloakroom; 6 bedrooms, maids' room; 3 bathrooms; large basement; hot water heating. Tennis lawn, kitchen garden, orchard. Two hundred and fifty feet waterfrontage. Garage for two cars.

Apply for appointment to inspect premises to

BOX 1057, COLONIST.

A 5-ROOMED bungalow, Oak Bay, at $55 per month, and a 6-roomed semi-bungalow, close in, at $30, both with pianos and fully modern. Robert Grubb & Son, Mahon Bldg.

FURNISHED Houses—5-roomed nicely furnished house, with 3 lots and garage, $40, piano, $5 per month extra. 9-roomed house, Cook Street, piano, gas, garage, 3 bedrooms, $45. Flats to Let—Esquimalt, on car line—Three 5 and 5-roomed flats, some partly furnished, $12 to $17. B.C. Land & Investment Agency, Ltd., 926 Government Street.

FOR Rent, to careful tenant—A very comfortable and completely furnished house, 1514 Richmond Ave. Phone 743Y.

FURNISHED three-room cottage, waterfront, Foul Bay. Phone 7385. 1809 Crescent Road.

FULLY furnished modern house, 5 large rooms, piano, furnace, all conveniences, near sea and park, 6 months or longer, $40. Phone 5952X.

HOUSE to Rent—6 rooms, furnished, for 5 months. Phone 4051R.

OAK BAY, Rockland Avenue Section—Artistic 4-room bungalow, fully furnished, modern, pretty grounds, $49 monthly, or offer. Victoria Realty Co., Central Bldg. Phone 5936.

OAK BAY—Well-furnished 5-room bungalow, near sheltered beach and golf links, garage, electric range, garden with small fruits and vegetables. Box 2745, Colonist.

TO Rent, furnished—4-room bungalow, piano, etc., in city limits, adjacent to Cedar Hill golf links. Apply G. A. D. Flitton, corner Pandora and Blanshard St. Phone 4551.

TO Rent—1-room shack, furnished, on sea front, suitable for single person only. 518 Beach Drive.

TO Rent—Four-room furnished cottage, with garage, $20. Charles F. Eagles, 511 Sayward Block.

THREE-ROOM cottage, furnished complete, including crockery, cutlery, bedding, etc., modern. Phone 5524L. Foul Bay.

WILL rent my 4-room bungalow, Portage Inlet, for few months, $20, furnished. Phone 5555X1.

6-ROOMED furnished house, Oak Bay, good location, garage; $15 per month. Wise & Co., Ltd., 105 Pemberton Bldg.

7 ROOMS, close to Willows Beach, $15; 7 rooms, off Cook, $35; 7 rooms, Foul Bay, $55; 6 rooms, Gordon Head waterfrontage, $25. H. G. Dalby & Co., 554 View (opposite Spencer's).

$20 5-ROOMED furnished bungalow, on Carrall St., Gorge district; orchard, small fruit, 14 chickens, lease for one year or less time. Phone 6598L.

2 WELL-FURNISHED cottages, for May and June, or longer, near Uplands, Cadboro Bay. Phone 7036R5.

$28 MONTH — Comfortably furnished five-roomed house near Parliament Buildings; modern; has small piano, and gas. 569 Michigan St. Phone 4262L.

1778 ALBERT AVENUE—4 rooms, bath and pantry; newly decorated, $22.50 per month, including phone and water. P. R. Brown & Sons, 1115 Broad Street.

POULTRY AND LIVESTOCK 27

POULTRY & SUPPLIES

FRESH KILLED POULTRY

A FINE selection fresh killed broilers, turkeys, roasting chickens and fowl, Friday and Saturday.

Do not buy cold storage. We have fresh poultry on hand at all times.

JOHN DAY
Government Street Market, and at Main Entrance Stall, City Market
The Home of the New Laid Egg. Phone 1558

BEST prices paid for poultry. Seaview Poultry Farm, 422 Dallas Road. Phone 6590.

BLACK Minorca, S.C., Martin's strain; Wyandotte, Solly's strain; delivered, $1.25 per 13. 6159R1.

BUY your hatching eggs, various breeds, $1 per setting. Seaview Poultry Farm, 435 Dallas Road. Phone 5564, or Public Market.

FOR Sale—Bronze turkeys, four hens. Gregory, Millstream P.O., Near Victoria, B.C.

FOR Sale—Several hens, each with twenty purebred heavy laying strain White Leghorn day-old chicks, $4.50. Also a few similar chicks, 20 cents, delivered. 869 Phoenix Street. Phone 9547X.

SIX-WEEK-OLD pullets, $1 each. Day-old chicks, $15 per hundred. Hatching eggs, S.C. W. Leghorns, trapnested stock. Miss Gwynne, Sidney. Phone 39G.

A Mart for Busy Readers—House and Business Property for Sale and Exchange

POULTRY AND LIVESTOCK 21
(Continued)

L. F. SOLLY, LAKEVIEW FARM, Westholme, B.C.

Breeder of very vigorous, high-producing strains of White Leghorns and White Wyandottes.

Write for illustrated catalogue and price list, which contains my system of feeding poultry, etc.

S. C. WHITE Leghorns—Hatching eggs, 75c (15). Yearling hens, $1 to $1.50 each. Fine breeding cockerels, $1.75 each. A. Adams, 5930 Dublin Street. Phone 5441R2.

120 WHITE Wyandotte chicks, $30; also one best brooder made, new, $30. Catterall, Cordova Bay, R.M.D. 4, Victoria, B.C.

LIVESTOCK

A HORSE for sale, about 1,400 pounds. Apply E. Eaton, Glenlord Ave., after 6 o'clock, or phone Colquitz 53P.

COW for sale. Phone Colquitz 55M, after 6.

FOR Sale—Jersey heifer, fresh; lady can handle. 110 Crease Avenue.

FOR Sale—5 grade Jersey heifers, 3 gallons each, $45 and $35. Phone 1976L2.

FOR Sale—Good Jersey cow, rich milker. Phone Colquitz 11R.

FOR Sale—15-hand fast riding horse, sound and gentle. Phone 5021Y.

FOR Sale—Jersey cow, third calf, making 5 lbs. of butter per day, by F. G. Quick, Royal Oak.

JERSEY-HOLSTEIN cow for sale. Can be seen 1350 Yates St. John Hepburn.

DOGS & CATS

A COUPLE of very pretty Spitz pups, $5.50 each. Phone 698L.

FOR Sale—Toy Pomeranian puppies, registered imported stock. Apply Orrick's Kennels, Quadra St., or P.O. Box 975.

POMERANIAN puppies for sale, cheap. Phone 1657L.

SCOTCH terrier pups from $10. Taking orders for blue rabbits. Mrs. Bradley Dyne, Duncan, B.C.

TOY Japanese spaniels, mother and pups, 6½ months. Also 3 roller singers. Phone 3452Y.

WANTED—Services Chesapeake Bay dog. Phone 6020L.

CANARIES, CAGEBIRDS, ETC.

AM selling out all my birds. Now is your chance to buy choice rollers at a bargain. All cages must go; also breeding cages. The Jersey Aviary, 3555 Work St.

MISCELLANEOUS

CLEAN fresh goats' milk for babies and invalids, delivered. Phone 7745R1.

GOATS' milk for babies and invalids, delivered anywhere. Tyler's Goatery. Phone 7746R1.

SKIMMED MILK for hogs, calves and chickens, 5c a gallon. Vancouver Island Milk Producers' Association, 930 North Park Street.

AUTOMOBILES 28

TODAY'S BEST USED CAR SNAPS

FORD 1918 chassis, all good tires, motor in good order $85
FORD touring, in good shape $135
DODGE touring, 1918, in exceptionally good order $450
DODGE touring, 1920. Today's best buy $650
McLAUGHLIN 4 roadster, starter and everything. A snap at $175
McLAUGHLIN 6 touring, 1920. Specially good value at $575
SAXON Chummy roadster, 1920. All ready to go at $525
HUPMOBILE roadster, starter, new top and in fine order $250
GRAMM two-ton truck, in good shape for hard work. A gift at $395

And Many Others, on Easy Terms.
CARTIER BROS.
724 Johnson Street Phone 5251

A SEVEN-PASSENGER Hudson Super Six, $850. Studebaker seven-passenger, $850. Hudson Super Six cabriolet, 5-pass., $1,100. Packard 15-pass. stage, new, $5,750. Used parts for Cadillac 8, Gray-Dort, Light Six Buick, Lexington, Dodge, Maxwell, Briscoe, Saxon, Hudson Super, Studebaker Big Six, Commerce and Maxwell trucks. Bosch Magnetos, Coils, Generators, etc. 5000 tires.
PACIFIC AUTO WRECKING CO., LTD.
941 View Street Phone 3336

A 1923 MASTER Six Buick, fully equipped with extras; paint, top and upholstery good as new, privately used. I need the money. Must be sold, $1,975 or offer. Terms. Box 5675, Colonist.

AUTO Bargains—1921 Superior Chevrolet, $750; 1924 Ford touring, $550; Model 4 McLaughlin, $450; 1920 Chevrolet touring, $450; '21 Chevrolet, $350; '20 Chevrolet, $300; '15 Chevrolet, $275; Ford touring, like new, $165. And 10 other snaps. Phone 3834 for demonstration. Capital Service Garage, 1082 Fort.

USED CAR VALUES

DODGE TOURINGS, 1918, 1919 and 1920 models at special prices for the next few days. Also one 1920 DODGE TOURING, in splendid condition.

FORDS we have at all prices, from $175 upwards.

A GOOD CHEVROLET DELIVERY, just overhauled and painted and all ready for your work, at only $100.

We also have others which it will pay you to inspect before buying.
Terms On Any Car.
A. E. HUMPHRIES MOTORS, LTD.
Phone 479
Corner View and Vancouver Streets

E. M. F., FIRST-CLASS mechanical condition throughout, fast and powerful, 4-5-seater; tires good; bargain for immediate sale. Phone 1518.

FIVE-TON trailer, with springs and platform, cheap. See "Junkie," 541 View Street.

FOR Sale, cheap—Three-ton logging truck and trailer, in good repair. Apply H. C. Helgesen, Metchosin, B.C.

FOR Sale, very cheap—A nice little 4-seater Hupmobile, in good condition every way. Phone 5043Y.

FOR Sale—1921 Ford, in fine shape, self-starter, $550 cash. Phone 5815X.

FORD roadster, 1921 model, self-starter and demountable rims, licence paid, new battery, $395; Overland, 1920, Model Four, touring, only $500; Ford, 1917, roadster, licence paid, $150; 1911 Cadillac, Bosch mag., good shape, $150; trailer, with solid tires, light and strong, $15; 32x4 wheels and straight side rims, almost new, reasonable. Parts of all kinds and other bargains at W. Frank Cameron Wrecking Co., 518 View Street, Phone 1555.

FOR Sale or Trade—1 Case touring car, 5-passenger, 1 Winton 6, 7-passenger; splendid stage car. 1 Overland, 5-passenger. 1 Havers 6 roadster. Cars from $150 up; all in good condition. Also almost new trailer. 910 View Street. Phone 7855.

FOR Sale—7-passenger Buick, first-class order. Phone 0155Y. 1774 Denman.

FEDERAL 2-ton, late model, worm-drive, perfect condition. Packard truck, with bus body; suit rural route. Both bargains, cash or terms. Cameron Motor Co., 941 Fort Street. Phone 4055.

FOR Sale—Overland touring 81, exceptionally good condition and in perfect running order. Bargain at $260. Phone 1440R.

McLAUGHLIN Master Six, seven-passenger 49, privately owned, and in first-class condition $700

CHALMERS Six, in excellent condition, for $100

1924 FORD Coupe, in new condition. Only in use a short time in city. Fitted with wire wheels, and more other extras than the writer has previously seen on one Ford.

TRUCK—Ford one-ton worm drive, in thoroughly first-class condition.

Others—Various Makes—All on Easy Terms
R. A. DAVIE, LTD.
McLaughlin Buick Agency
860 Yates St. Phone 6900
Safety First—McLaughlin Four-Wheel Brakes

McLAUGHLIN Six Special, 7-passenger, in tip-top order; practically new cord tires. Will sell on time to reliable man. This car will get you a substantial living on rent. Would consider five-passenger in trade. Phone 5960.

MULLARD'S GARAGE, Shelbourne street. REPAIRS
Gas, Oil, Tires, etc.
Genuine Ford Parts.
Phone 682

AUTOMOBILES 28
(Continued)

USED CAR SNAPS

BIG SIX DURANT ROADSTER, like new for $1,400
1920 CHEV. $275
1918 FORD, repainted and in good condition $195
OVERLAND 90 ..... $400
OVERLAND 95 ..... $425

EVE BROTHERS
924 View St. Phone 2662

SPECIALS IN USED CARS

OVERLAND TOURING $125
OVERLAND TOURING $300
CHEVROLET TOURING $225
CHEVROLET ROADSTER $275
HUDSON TOURING $150
CHEVROLET TOURING $275
CHEVROLET TOURING $375
McLAUGHLIN "4" TOURING $400
CHEVROLET TOURING $550
OVERLAND "90" TOURING $500

Easy Terms
BEGG MOTOR CO., LTD.
867 View Street Phone 2058

SMALL POWER TRACTORS

4 H.P., for cultivating, harrowing, ploughing, and belt work—a power plant that will transport itself to the job.
1 TRACTOR, with complete set of implements $200
3 TRACTORS, with partial sets of implements $150

THOS. PLIMLEY, LTD.
Broughton St. Phone 697 Victoria, B.C.

CHALMERS SIX, 1920 ..... $850
McLAUGHLIN MASTER SIX, repainted $750
McLAUGHLIN MASTER SIX, E-45 ..... $550
OVERLAND FOUR TOURING $425
OVERLAND COUNTRY CLUB $390
MITCHELL SEDAN, 1921, repainted, good tires and battery. This is a bargain in a closed car $1150

THOS. PLIMLEY, LTD.
Broughton St. Phone 697 Victoria, B.C.

GOOD USED TRUCKS

PACKARD 3-TON $3000
PACKARD 2-TON $3400
PACKARD 2½-TON $1750
GARFORD 1½-TON $1500
COMMERCE 1¼-TON $1250
MAXWELL 1-TON $750
WILLYS UTILITY, 1,500 pounds $400

Trailers and Bodies of All Descriptions

All above trucks are in excellent running condition, and will give the best of service.

THOS. PLIMLEY, LTD.
Broughton St. Phone 697 Victoria, B.C.

SNAPS IN USED CARS

DODGE $400
CADILLAC TRUCK $550
STODDART-DAYTON $150
FORD TOURING $175
1916 CHALMERS "8" $100
FORD TRUCK $165

Used Parts for Hudson, Overland, Ford, Studebaker, Hupmobile, Oakland and Chevrolet
THE STAR GARAGE
View and Vancouver Streets Phone 5774

1923 FORD TOURING, with Hassler shock absorbers and new spare tire. Exceptionally good buying at $575

REVERCOMB MOTORS, LTD.
PHONE 976 925 YATES ST.

1920 CHEVROLET Superior, almost new, many extras. Don't miss this one at only $725
1921 STUDEBAKER Special Six, in beautiful order. This car has just been overhauled and repainted, and runs and looks like a new car. A snap at $1,150
1922 McLAUGHLIN Master Four, in perfect order. This car has had very careful use, and runs like a new car. Many extras. See this one at $975
1918 OVERLAND Country Club, 5 wire wheels, at $450
1919 CHEVROLET Baby Grand roadster, just overhauled, at $550
1921 HUDSON Sport, in perfect order, at only $1,350
1917 DODGE touring, in the best of shape, at $450
1925 HUDSON coach, almost new. A gift at $1,950

Easy Terms
TAIT & McRAE
Phone 1599 953 Yates St.

1918 FORD, 5 A1 tires; motor just overhauled; new licence; shock-absorbers; in best of condition in general. $195. Owner leaving town; must sell. Box 553, Colonist.

1922 HUPMOBILE Sport model; used as a demonstrator $1875

CONSOLIDATED MOTORS (Victoria), Ltd.
Island Distributors for Hupmobile Touring Cars and White Trucks
900 Yates Street Phone 3110
Open Evenings

LOW PRICES FOR IMMEDIATE SALE

CADILLAC Eight: privately owned. Drive it and you will appreciate what a bargain it is $775
GRAY-DORT: has only been used for running around town and is in particularly fine condition $400

A. W. CARTER
Phone 846 515 Courtney Street
Hudson Super Six and Essex Motor Cars

FIRST-CLASS USED CARS

1922 OLDSMOBILE, like new $1400
1919 STUDEBAKER Special Six $1000
1921 BIG SIX STUDEBAKER, 7-passenger, with a first-class guarantee $1200
1919 VELIE touring; run very little $300
1919 OVERLAND 90 touring $450
Also DODGE roadster $450

JAMESON MOTORS, LTD.
740 Broughton Street Phone 2246
Vancouver Island Distributors for the Famous Studebaker Car

FORD CHASSIS snap $35
1916 CHASSIS for $75
1918 ROADSTER for $175
1914 TOURING at $100
1919 TOURING, self-starter $175

TERMS IF NECESSARY
NATIONAL MOTOR COMPANY
Oldest Dealers in B.C.
831 Yates Street Phone 4900

1 GRAY & DAVIS generator, 1 Vesta generator, 1 lighting battery, Bosch magnetos, Hudson's 1919 engine, wood saw and engine. Six-cylinder Nash, $475. E.M.F. rear axle and transmission complete. Used tires, 34x4, 35-4, 34x4, 33x4, 37x4½. Pitzer's Garage. Phone 7466.

AUTOMOBILES 28
(Continued)

5—GUARANTEED CARS—5
TERMS IF DESIRED

$595—1922-23 CHEVROLET special touring, absolutely as good as new in every respect, 1924 licence paid.

$425—1921 CHEVROLET touring, in first-class condition. The tires are very good. 1924 licence paid.

$435—1921 OVERLAND, Model Four touring, looking and running like a new car. It has new tires. 1924 licence paid.

$285—1918-19 CHEVROLET 2-seater, in splendid shape. It has new tires, spot light, and 1924 licence paid.

$275—1918-19 GRAY-DORT touring, running good. The top is new and the tires are good.

$175—1917-18 McLAUGHLIN Master Six touring. Just repainted, and the motor runs first class.

$275—1918-19 CHEVROLET touring, good top, new tires, good paint, and the motor runs first class.

$335—1921 FORD touring, one-man top, good tires, Atwater-Kent ignition, and looking and running fine.

EASY TERMS CAN BE ARRANGED
MASTERS MOTOR CO., LTD.
915 Yates St., cor. of Quadra St. Phone 372

REAL VALUES IN USED CARS

McLAUGHLIN, 7-passenger $750
OLDSMOBILE, 7-passenger $950
COLE "8," 7-passenger $1250
CADILLAC, 7-passenger $3000
Type 55, in good order; in fact, running like new.

BEGG MOTOR CO., LTD.
867 View Street Phone 2058

GUARANTEED USED CARS

1925 FORD touring. If you are in the market for a late model touring car, in first-class running order, here is your opportunity. It is a bargain at $450

1925 FORD touring. Self-starter, one-man top, demountable rims, tires, upholstery and paint in nice shape; special curtains open with doors. 1924 licence. A snap $425

1918 FORD touring. One-man top, demountable rims, sloping windshield, and motor in good mechanical order; shock-absorbers. Equipped the same as late model car. This is a splendid buy at $225

Other good buys in touring cars, roadsters, coupes, chassis and trucks. Come and pick out the car you want and pay a small deposit and we will hold it for you. Easy terms on any car in stock.

W. DINSMORE
USED CAR DEALER
1016 Rockland Avenue Phone 2199

5-PASSENGER McLaughlin, with cast iron pistons, recently overhauled and painted, also 5 good tires, to be sacrificed on account of owner leaving city. A real snap at $550. Phone 7743R.

CYCLES AND MOTORCYCLES 29

BICYCLE, gent's Rudge-Whitworth, free wheel, $20. Apply 631 Superior St., near Parliament Buildings, after 5 p.m.

GENT'S bicycle, slightly used. Phone 3457Y.

MOTORCYCLES from $40 up; satisfaction guaranteed. D. Shanks, 855 Johnson St.

3-SPEED Indian Scout model, good tires, in running order, $110. 414 Russell St.

LOST AND FOUND 33

FOUND—Lady's gold wrist watch, Oak Bay district. Box 2768, Colonist.

LOST—Sunday, between Sidney and the Willows, 40 dollars (three 20-dollar bills and a 2-dollar bill). Reward. Reply to R. C. J., Colonist office.

LOST—Saturday evening, on Douglas St., between King's Rd. and Fort St., a lodge book. Phone 3780. Reward.

LOST, by working girl, on Friday last, between Rockland Avenue and Library, $10 bill. Finder please phone 3872R. Reward.

LOST—1 drop jade earring, set in Chinese gold. Finder please phone Mrs. Powell, 7M, Keating.

LOST—Tuesday, gold drop earring. Finder please phone 4013X2.

LOST—In Esquimalt, on Wednesday, a light buff puppy, with tan markings; about 4 months old. Answers to name "Ronao." Finder please phone 980. Reward.

LOST—On Saturday, pair of rimless eyeglasses, double sight, with thin gold rim and ear clip. Reward if returned to J. A. Angus, 1321 Rockland Avenue. Telephone 147.

LOST—Red cover book with Bible notes. Finder please phone 277.

LOST—Near highway close to Langford Lake, dark raincoat overcoat. Reward. Tel. 7914O.

LOST—Between corner Broad-Johnson and Poodle Dog, about $40. Money badly needed. Reward. Pall Mall Hotel.

LOST—On Sunday, gold fountain pen, in Fairfield district. Phone 7845.

STRAYED or stolen, Friday—Black heifer, white underneath, about 5 ft. 0 in. high, short horns. Burnett, Glyn P.O. Phone 0984L.

STRAYED or stolen from Westwood Vale—Bay horse, white strip on face, brand E.C. with bar, the E being inverted on left shoulder. H. E. Thomas, Royal Oak. Reward.

BUSINESS OPPORTUNITIES 31

FOR SALE
SERVICE RIGHTS ON PREST-O-LITE GAS CYLINDERS
Box 4570, Colonist.

ARE you looking for a buyer for your business? If your price is reasonable and will stand investigation, phone 914. Crown Realty & Investment Co.

ALL kinds of business chances. Wm. W. Garvin, Port Angeles, Wash., the Liveliest Town in the State.

A SMALL store, corner premises, groceries, candies, tobaccos; living quarters, low rental, steady cash and school trade. $650 takes it. Apply Box 2595, Colonist.

CONFECTIONERY for sale—Unusual opportunity to acquire first-class corner store, established business, bringing good returns; $1,500 for everything. For further particulars see F. F. Higgs, 205 Pemberton Building.

DO you want a hotel or rooming house? We have them at all prices, and some of the best and cheapest on the market. Crown Realty & Investment Co.

EXCEPTIONAL chance for man with $5,000 to $7,500 to get an interest in first-class sawmill proposition. Crown Realty & Investment Co.

EXCEPTIONAL opportunity in Vancouver for new industry, capital required $20,000; net profits 15 per cent of yearly turnover $300,000. Will stand close investigation. Apply Box 2877, Colonist.

GROCERY and general store, in busy and settled district; stock at invoice, about $1,000, and fixtures $800. This is a real live bargain, and doing a good, profitable business. Owner going south the only reason for selling. Crown Realty & Investment Co., the Business Specialists.

NICE little grocery business, about three miles out. Good district. Splendid opening for live man. For price and full particulars see F. F. Higgs, 205 Pemberton Bldg.

PARTNER wanted, with $500 to $2,000; something good, entirely different from anything offered heretofore; security, Government holding; profits three to one within six months, not oil or mining. Apply Box 3705, Colonist.

TEN rooms, fully furnished, and two stores. Whole building well rented at present as apartment rooms and stores. This is in a good location, close to centre of city, and is showing a good return on the price which we are asking, which is only $5,500. It will pay you to look into this as we can secure easy terms.
DUNFORD'S, LIMITED
231 Pemberton Bldg. Phone 4542

VANCOUVER—Near Stanley Park, good going grocery and refreshment rooms for sale. Apply for particulars to W. H. Winterburn, 221 Central Building, Victoria.

WE have a HOTEL SPECIAL Today. We offer for immediate sale the furniture and furnishings of one of the most modern and popular hotels in the city. The price is a bargain and the business a real live money-maker. If you have $5,500 cash we will give you particulars. Rent of hotel reasonable.
CROWN REALTY & INVESTMENT CO.
The Business Specialists
We have a big list of hotels and rooming houses at low prices.

BUSINESS OPPORTUNITIES 31
(Continued)

WE will supply envelopes already addressed to homes in Victoria (including Oak Bay and Esquimalt), at $7 per thousand. Mazda envelopes at $6 per thousand. Postage refunded on undelivered mail. Total number, 5,517. Newton Advertising Agency, 24 Winch Bldg.

$275—CABIN launch, 5½x55, Fairbanks-Morse 5½-h.p.; just overhauled; 12-ft. dinghy included. Phone 2891X.

A FEW LIVE BUSINESS SNAPS

$275—LUNCH COUNTER; central; low rent.
$300—SHOE REPAIRING, motor equipped.
$350—CANDY, news stand and tobacco; James Bay district, low rent.
$800—CONFECTIONERY, soft drinks, soda fountain; near three shows, low rent.
$800—CHIROPODIST business; splendid connection, central; complete equipment.
$850—CANDY, grocery and school supplies, near large school; rent only $70. A snap.
$1000—MECHANIC'S change—Molding, retorts, patterns, plant and material.
$1150—RESTAURANT; oldest established in city; complete, boxes. A real snap.
$1150—ROOMING HOUSE, near docks and Empress. A big chance to make money.
$1500—GROCERY and candies, in good district; a paying business. A real bargain.
$1500—COUNTRY grocery and general merchandise; good business, low rent.
$2500—USED and second-hand furniture business; paying well.
$2850—STORE, buildings and stock. A live, paying business. No competition.
$3500—NEW, used and antique furniture and furnishings; central, well established. Making money every day.
$4200—WELL-ESTABLISHED and best paying baking and pastry business in the city; central, modern equipment, in perfect condition. Snap.
$4500—CONFECTIONERY and pastry business; modern baking and confectionery plants; in busiest section and car terminus.
$6000—CONFECTIONERY, fruit, soda water and afternoon tea business; central, modern. A big paying proposition.

CROWN REALTY & INVESTMENT CO.
The Business Specialists
Imperial Bank Bldg. Yates and Gov't

BOATS AND LAUNCHES 36

FOR Sale—Cabin cruiser motor boat, about 24 feet, 12-h.p. Kermath engine, in good condition, cheap. Apply Steward, Royal Victoria Yacht Club. Phone 559.

FOR Sale—A snap—1 rowboat, 17 ft. long, 5 ft. 6 in. beam, with outboard engine, in perfect running order. Box 2610, Colonist.

FOR Sale—51-ft. launch, 9-h.p. 4-cycle motor, in perfect order. 918 Yates St.

FOR Sale—Herring purse seine, 150 ft., leads and floats, complete; or exchange for canoe, or offers. G. Goddard, Sidney, B.C.

REDUCED PRICES ON
EASTHOPE MARINE ENGINES

HAVING recently moved to new premises with increased facilities, which has enabled us to cut the cost of production, the famous 4-h.p. Easthope long stroke engine is now lower in price and better than ever before. Price complete, with Joes reverse on extended bear, $250. This engine is suitable for boats ranging in size from 16 to 28 feet. Write for price on other sizes.
EASTHOPE BROS., Manufacturers
1747 Georgia Street W., Vancouver, B.C.

BUSINESS DIRECTORY 37

AUTO RADIATORS AND FENDERS

AUTO Radiator and Fender Specialists. Workmanship that cannot be excelled.
BURGESS BROS.
1141 Government Street Phone 2381

BUILDING MATERIAL

"LAMATCO," 3-ply panelling, beaver board, roofing and building paper; glass of every description; old mirrors resilvered. Wm. N. O'Neil Co. (Victoria), Ltd. Phone 1137. 551 Yates Street.

BRICK AND CEMENT

BRICKWORK, concrete, etc.; boiler settings specialty. D. W. Burnett. 5151

CHIMNEYS, mantels, boiler work, cement work. Horspool, 905 Davida Ave., Gorge. Mail orders attended to.

BUILDERS AND CARPENTERS

ANYTHING in house repairs. Roofs repaired and tarred. Work guaranteed. Estimates free. Phones 7370, 6948L.

ANYTHING in building or repairs. Phone 1789. Roofing a specialty. T. Thirkell.

EXPERT home builders. Plans, estimates free. Garages specialty, $10 up. 6070L, or Colquitz 55F.

BOOKS

JOHN T. DEAVILLE, Prop. B.C. Book Exchange, library. 918 Government St. Phone 1737.

DRYGOODS—WHOLESALE

WHOLESALE DRYGOODS—Turner, Beeton & Co., Ltd., wholesale drygoods importers and manufacturers. Men's furnishings, tents, "Big Horn" Brand shirts.

DYEING

YOUR VERY BEST RUGS—You're afraid to send Oriental rugs to the cleaners! Why, there's nothing to be afraid of when you send them to the City Dye Works, because they will come back to you like new, absolutely unharmed. Telephone 78.

ENGRAVING

GENERAL engraver, stencil cutter and seal engraver. Geo. Crowther, Green Block, 1215 Broad Street, opposite Colonist.

EMBOSSED STATIONERY

PRIVATE STATIONERY embossed in any design or color. The Colonist Printing Company, Limited.

EXPRESS AND TEAMING

DRAYMAN — Joseph Heaney, office at 1206 Wharf Street. Phone 171.

MOVE your furniture by motor or team; quick and reliable service. Entrust to J. D. Williams. Phone 870.

FIRE INSURANCE

J. R. SAUNDERS, Automobile and Fire Insurance. 1493 Langley Street. Phone 5179.

FURNITURE MOVING

ABOUT furniture moving, packing, shipping or storage, see Jeeves & Lamb Transfer Co. Forwarding and distributing. Cut rates on freight to Eastern points. Office phone 1667. 737 Pandora Avenue.

GLASS

BROKEN windows, leaded glass repaired. H. Burns, 1519 Davie. Phone 6477R.

GUNMAKERS

JAMES GREEN, 1316 Government Street. Phone 1781. We make gun stocks, or bend them to fit. Barrels bored, straightened, browned and blued. First-class guns bought and sold.

HATS

FELTS and straw hats dyed, reblocked to latest style. Victoria Hat Factory, 1517 Broad St. Phone 1728.

LAWNMOWERS

LAWN mower first aid—Bring them along; sharpened, adjusted, oiled, 75c. 2324 Fernwood Road.

LAWN mowers ground and collected, $1. Broken mowers repaired. Saw filing, scissors ground. Country orders attended to. J. F. Lee, 1195 Broad St. Phone 652.

LAWN-MOWERS ground, collected, delivered, $1. New parts, repairs, exchanges. Dandridge, machinist. Phones 2519, 6825R.

LANDSCAPE GARDENER

GARDENS planned, clearing, grading, lawns guaranteed, fencing, sidewalks. Inclusive price. Phone 1140Y.

LITHOGRAPHING

LITHOGRAPHING — Lithographing, engraving and embossing. Nothing too large and nothing too small. Your stationery is your advance agent. Our work is unequalled west of Toronto. The Colonist Printing & Publishing Co., Ltd.

MATERNITY HOME

COMFORTABLE private maternity home; reasonable terms. 914 Hillside. Ph. 911.

OXY-ACETYLENE WELDING

CAST iron, brass, steel and aluminum welding. H. Edwards, 924 Courtney St.

BUSINESS DIRECTORY 37
(Continued)

PATENTS

PATENTS, trade marks, designs, copyrights. Fetherstonhaugh & Co., the old-established firm of patent attorneys. Offices, 1120 Rogers Building, Vancouver, B.C.

T. L. BOYDEN, M.I.E.E., registered patent attorney. 412 View Street. Phone 614.

PLASTERING AND CEMENT WORK

J. ALLEN, Plasterer—Estimates given on plain and ornamental plastering, cement work, repairing, etc. Phone 5604. 2231 Beach Drive.

PRINTING

WHY send your printing orders East, when you can get them done better, quicker, and at the same price at The Colonist Printing Department?

PAINTING AND PAPERHANGING

PAINTING, paperhanging and kalsomining; rates reasonable. S. Lowrey. Phone 6735L.

ROOF repairing, tarring, painting; rooms kalsomined, 1 coat, $3.50 up. Phone 640.

PLUMBING AND HEATING

FURNACES repaired and installed; all work guaranteed. Phone 790 or 4709L. Foxgord's.

R. SMITH, Oak Bay Plumber, 767 Transit Road. Phones 5585 and 5165.

PUBLIC STENOGRAPHER

MISS M. UNWIN, deputy official stenographer. Verbatim reports of meetings, etc. Phone 2711; res. 6121L1.

MISS PIKE, 511 Jones Bldg. Work strictly confidential. Phones 4808 and 7586R.

TYPEWRITERS

TYPEWRITERS to Rent. Paragon ribbons, Red Seal carbon paper. All repairs guaranteed. Call 5559 for an estimate. Remington Typewriter Co. of Can., Ltd., 614 View Street.

TYPEWRITERS, new and second-hand. Repairs, rentals, ribbons for all machines. United Typewriter Co., Ltd., 706 Fort Street, Victoria. Phone 4798.

WINDOW CLEANING

ISLAND WINDOW & CARPET CLEANING Co., 917 Fort Street. Phone 3915
"The Pioneer Firm"
Hardwood floors waxed and polished by electric machine. W. H. Hughes, Proprietor.

VETERANS Window Cleaners. We do good work. Phone 3869. R. Crawshaw.

WOOD

DRY kindling wood, five large boxes $1, delivered. Phone 6717.

DRY millwood, $2 for half cord. Phone 770. J. E. Fuller.

WHEN you want the best millwood or big blocks for your money, J. Saxby has what you want. Phone 3294R.

PROFESSIONAL DIRECTORY

BARRISTERS

DUNLOP & FOOT
Barristers, Solicitors, Notaries, Etc.
Members of NOVA SCOTIA, MANITOBA, ALBERTA and B.C. BARS.
519-19 Sayward Bldg., Victoria, B.C. Phone 315

CHIROPRACTORS

CHAS. A. and ESTELLA KELLEY, 411 Sayward Bldg. Phones 4110 and 5574.

CHIROPRACTOR — Elizabeth Dwight. Consultation free. Phone 7403, 4441Y. 128 Pemberton Bldg.

H. H. LIVSEY, chiropractic specialist. Consultation and spinal analysis free. 515 Pemberton Bldg. Phone 4551.

J. DOUGLAS HERMAN, chiropractor, 515-14 Central Bldg. Hours: 9 to 12 and 2 to 5:30. Mondays, Wednesdays, Fridays 7 to 8 p.m. Phone 2198.

DENTISTS

DR. LEWIS HALL—Jewel Block, corner Yates and Douglas Streets.

ELECTRO-THERAPEUTICS

SAMUEL P. MILLER, X-Ray and Electro-Therapeutic treatments. 307 Campbell Bldg. Phone 709.

HYDRO-THERAPEUTICS

MASSAGE, Radio-active, Sulphur, Eliminating baths. Espley-Dunn, 43-55 Surrey Block. Phone 4906.

MASSAGE

WHY suffer with rheumatism, when you can be relieved by a rheumatic massage specialist? Write for an appointment. Box 2832, Colonist.

PHYSICIANS AND SURGEONS

DR. J. DUNLAP, women's diseases specialist. European hospital experience. 617 Walker Bldg., Second and University, Seattle, Wash.

HOUSES FOR SALE 39

A CHARMING residential property, standing in 93½ acres of land, all fenced, with waterfrontage, warm house, containing six rooms and attic, fitted with modern conveniences; excellent water supply from a spring on property; grand view; pretty garden, a few fruit trees and some small fruit; 1½ miles from P.O. Price $12,500.
G. WALLICH
Real Estate and Insurance Agent
Cowichan Station E. & N. Rly.

BUNGALOW, up-to-the-minute in design, detail and construction, bright reception-room, particularly nice dining-room with costly built-in buffet, light, spacious kitchen with glassed-in china and food cupboards, two lovely bedrooms, full bathroom, and the unique feature of separate laundry on ground floor, pretty front lawn, vegetable garden and new garage. All recently redecorated. SEE THIS HOUSE. MAKE ME AN OFFER. WILL SELL AWAY BELOW COST.
HARRY AMPHLETT
612 Union Bank Bldg. Phone 5000

FOR Sale—5-roomed house, good basement; big lot. Just outside city. Big snap. Box 9501, Colonist.

HOUSES built on instalment plan. Modern homes for sale on easy terms.
D. H. BALE, Contractor
Fort and Stadacona Phone 1140

SIX-ROOMED SEMI-BUNGALOW IN OAK BAY

INCLUDING living-room with fireplace; dining-room panelled and beamed, built-in buffet and fireplace; three large, airy bedrooms, with closets; cement basement, hot water heating system, stationary tubs. Very fine lot, in lawn and garden; garage. Price, on terms, $6,250.

CHEAP BUY IN FAIRFIELD DISTRICT

FULLY modern eight-roomed house; large reception hall, panelled and beamed, with open fireplace; living-room, dining-room and breakfast-room, the dining-room is beamed and panelled and has open fireplace; bright and airy kitchen, finished in white enamel; large pantry with bins and shelves, also finished in white enamel; front and back stairway lead to four large and airy bedrooms, all fitted with closets, large bathroom and separate toilet. Full size cement basement, hot air furnace, enamel laundry tubs and Chinaman's room. Nice large lot and exceptionally well built garage. This house is centrally located and has lately been painted inside and out, and is a decided snap. Price $4,700. Terms.

SEVEN-ROOMED MODERN HOME

FACING the water and situated on fine fenced lot. We offer this attractive dwelling, with living-room, dining-room, four bedrooms, kitchen and pass pantry, beamed ceilings and open fireplaces in living and dining-rooms. Cement basement, furnace and laundry tubs. Good terms. Price $4,500.
GILLESPIE, HART & TODD, LTD.
711 Fort Street

HERE'S JUST THE THING!
WE KNOW THERE IS SOMEONE LOOKING FOR THIS HOME

IT is a really good home, has 5 large, bright rooms, is situated in high, healthy locality, and is convenient to primary and high schools, and close to two car lines. There is every convenience, furnace, wash tubs, extra plumbing fixtures, gas range and Ruud heater, etc. Several outhouses, including small greenhouse. Fine, level lot, all in garden and lawn, with several full-bearing fruit trees. This is an ideal family home, substantially built, and everything we claim it to be. It will pay you to look this over at
$4,600, ON TERMS
With consideration for good cash payment.
SWINERTON & MUSGRAVE
Exclusive Agents
640 Fort Street Phone 491

MUST be sold to wind up an estate. 5-room cottage on Quebec Street, close to Parliament Buildings. Lot 60x120. Empire Realty Co., 641 Fort Street.

HOUSES FOR SALE 39
(Continued)

BRETT & KER, LTD.
623 Fort Street Phone 132
Real Estate, Financial and Insurance Agents

6-ROOM bungalow, Oak Bay—Charmingly situated, near school, sea and golf links. Fireplace in den and living-room; dining-room panelled and with built-in buffet; concrete basement, furnace and laundry trays; large lot with lane at rear; garage and poultry house. Price $4,360.

AMONGST OAK BAY'S BEAUTIFUL HOMES

NEW stucco residence, in which is combined hardwood floors and hot water heating plant. This home is situated on beautiful terraced grounds studded with majestic oaks, and comprises reception hall with fireplace, French doors to living-room with cornice ceiling and plate-glass windows; also French doors to dining-room. These rooms are finished in ivory enamel. Off the dining-room is the palm or sunroom, with tiled floor. From this room a splendid marine view is obtainable. The Dutch kitchen, with breakfast nook, as also scullery and pantry, are finished in white enamel. Hallway with cloak closet, and den with conservatory, constitute the downstairs arrangement. Upstairs is guest bedroom with bathroom and three other bedrooms, one opening to sleeping porch; linen-room and second bathroom. These rooms are also in enamel. Full concrete basement, servant's quarters, coal and fruit rooms, toilet and heating plant. See photo, with price and particulars. Inspection by appointment only.

JUST OUT OF CITY LIMITS
SAANICH MUNICIPALITY—LOW TAXES

MODERN 7-roomed house, with full-size basement. Taxes only $19.50 per year. Property consists of about 1-5 of an acre. Price $2400 cash down, balance on easy terms $5,160

CHEAP LOTS

JUST off Head Street (Esquimalt Municipality) $100
ESQUIMALT RD.—Good lot for cash $150
Both good buys.
H. G. DALBY & CO.
634 View Opp. Spencer's

SAANICH ARM WATERFRONT HOME

ONE ACRE; FINEST VIEW; GOOD ROAD. SUITABLE FOR PERMANENT RESIDENCE, NOT MERELY SUMMER HOME. 7-ROOM HOUSE; LIVING-ROOM, 21x31 FEET, STONE FIREPLACE; FINE VERANDA; 4 BEDROOMS; BOATHOUSE; SWIMMING AND BEST FISHING. PRICE $5,500.
LEEMING BROS., LTD.
204 PEMBERTON BLDG.

OAK BAY—This beautiful 5-roomed bungalow is being reduced to a price that makes it without any question a real, honest bargain, and can be had very close to $4,000. Located in one of the most select parts south and close to Oak Bay Avenue. Thoroughly modern, nice grounds and oaks; new furnace; garage. A cosy home in an ideal location.
MUTUAL REALTY
416 Sayward Bldg.

FIVE-ACRE PRODUCING RANCH, IN SAANICH, planted to strawberries, raspberries, loganberries, blackberries, black currants, over hundred large fruit trees, apple, pear, plum and cherry, splendid fruit soil; four-room house, barn, and several chicken houses. Property is located in Saanich, near Elk Lake. Price $3,600.
J. GREENWOOD
1238 Government Street

SEA VIEW HOME—5-room residence, like new, built-in features, cement basement, furnace and everything complete; garage and cement drive; gas obtainable; fine paved boulevard, near car. Owner, leaving, will sacrifice for $3,666, on easy terms.
G. C. HOWELL
108 Pemberton Bldg. Phone 7808

LAND AND OUTBUILDINGS ALONE WORTH THE PRICE

THERE is also a six-room dwelling with basement, fireplace and sunroom. The land has an average width of 110 feet and an average depth of 240 feet, with many fruit trees, small fruits, roses, and garage. The chicken house is new and of modern construction, accommodating several hundred birds. Price only $2,100. Located on a main street in Oak Bay.
A. A. MEHAREY
408-9 Sayward Bldg., 1207 Douglas St.
Phone 5808

FAIRFIELD; 11 ROOMS; $3,500

THIS well-built artistic residence, so centrally located in close-in residential Fairfield, is easily adaptable as a genteel rooming house, or as a nursing home. The sale price of $3,500 is about half its cost. It is in a splendid state of repair. Main floor consists of living and dining-rooms en suite, length 50 feet; a fine kitchen, gas laid, and library or bedroom; downstairs lavatory. Upstairs, 6 well-arranged bright bedrooms and sunny sitting-room. High, full basement. A1 furnace. Large lot in lawns, shrubbery, large and small fruits. Terms. Victoria Realty Co., Central Bldg. Phone 3090. Exclusive agents.

HOMES OUR SPECIALTY

5-ROOM bungalow, with quarter acre of good land, 3 miles from city, Burnside district, close to car. The owner has instructed us to sacrifice for $1,900, on terms.
THE CITY BROKERAGE
(A. T. Abbey, Mgr.)
608 View Street Phone 515

$1275—WATERFRONT home on 3-mile circle, large lot with furnished 5-room house; best of swimming, boating, and lovely view. Terms. F. F. Higgs, 208 Pemberton Bldg.

$500 SECURES genuine revenue producer. Acre of productive garden; small residence. Ideal location, 4 miles out. Balance by easy instalments. P.O. Box 986.

$2500 CASH, or $2,750 easy terms. Bungalow, choice, fine garden, close High School. Some snap.

DO you want 4 lots for building site, planted with over $3,000 of trees, roses, bulbs, perennials, etc.? We have it for $3,000, buildings as well. A real beauty spot.
COMMERCIAL & FINANCIAL CORPORATION, LTD. 795 Fort St.

J. B. LIVSEY
(Successor to Grant & Lineham)

$2250 ON easy terms—BIG SNAP in family home of 8 rooms. Big reception hall, cobblestone fireplace to living-room; den, big Dutch kitchen, laundry room; 4 bedrooms and sunroom; separate bath and toilet; full basement with cement floor; garage. Good lot with fruit trees, garden and new chicken house. Light taxes. Close to car and park. Reduction in price for cash.

$2000—WELL-BUILT HOME of seven rooms, bath and basement, less than ten years old. Big lot, 50 x 135. On Quadra bus line. Very easy terms.

Office 204 Sayward Block. Tel. 664

$1075—SPLENDID, well-situated lot, with a nice little well-finished 5-room house, good garage; finest marine view. A bargain. F. F. Higgs, 208 Pemberton Bldg.

TWO GOOD BUYS
CLOSE TO JUBILEE HOSPITAL

$1575 BUYS modern 4-roomed bungalow, concrete foundation, cement floor and garage, low taxes. Easy terms arranged.

$2050 FOR an up-to-date 5-roomed bungalow, living-room, open fireplace, beam ceilings, separate hall to bedrooms, 3-piece bathroom, bright kitchen and pantry, full basement, nice garden in lawns and flowers. Terms arranged.
Belmont House CROSS & CO. Opposite P.O.

$2500—LARGE six-room bungalow, on Heywood Avenue, facing Beacon Hill Park, with good garden, fruit trees, chicken house. Newly painted and decorated. With fireplace, modern bathroom, part basement and pipeless furnace. Easily worth $4,000 today. Only ten minutes' walk from business centre, churches, theatres. Immediate possession. Why pay rent?
ALFRED CARMICHAEL & CO., LTD.
Realtors and Insurance Agents, 424 Fort St.

WELL-BUILT, comfortable home, 5 rooms, close to Victoria's most popular beach, on car line, lovely district, near Uplands, low taxes, clear title, $2,475, liberal discount for cash. Owner, Box 2632, Colonist.

$3000 FOR one of the best 5-room bungalows in Foul Bay district; modern in every way. Furnace, laundry tubs, fireplace, built-in buffet, beamed ceiling, good plumbing, newly decorated; garage. F. F. Higgs, 204 Pemberton Bldg.

$1600—VERY nice 4-room cottage, modern, well situated and a good buy at the price. F. F. Higgs, 505 Pemberton Bldg.

$1500—WITHIN walking distance, this modern 5-room bungalow. Terms if desired.

$1700—THIS 5-room cottage, all modern plumbing, large lot, light taxes, walking distance E.N.-shops.

$5250—FAIRFIELD, in high location, paved street, all taxes paid—New 6-room bungalow, all built-in effects, Dutch kitchen, breakfast-room, full basement, garage. Just reduced from $6,300 for quick sale.
E. E. HEATH
636 Yates St. Phone 874

HOUSES FOR SALE 39
(Continued)

PEMBERTON & SON
Pemberton Building Phone 355

OAK BAY—Short distance from the car line, in a very desirable district—A well-kept modern bungalow, containing a pleasant sitting-room, with open fireplace, first-class electric fittings, beam ceilings, good dining-room with modern fixtures and fittings; kitchen with all conveniences, 1 large, light bedroom, bathroom and den on ground floor, two bedrooms and trunkroom upstairs. Concrete basement and hot air furnace. Power wire installed. Well-kept garden. Price $4,500.

FAIRFIELD DISTRICT—A modern, well-kept bungalow of five rooms; entrance hall, sitting-room and dining-room with open fireplaces, panelled walls, beamed ceiling and first-class electric fixtures; excellent kitchen with all modern conveniences and fittings, bins and cupboards, finished in white enamel. Two good bedrooms with large clothes cupboards. Hot air furnace. Concrete basement. This bungalow is in good condition and ready for occupation without any further expense. Price $3,700.

HOLLYWOOD—Waterfront cottage, containing three rooms. Price $1,650.

PEMBERTON & SON
Real Estate, Financial and Insurance Agents
625 Fort Street Victoria, B.C.

TO BE SACRIFICED AT $7,000
HIGH LOCATION—ADJACENT TO CRAIGDARROCH PARK
SPECIAL FEATURES

1—Two lots, splendid garden.
2—Eight rooms, every convenience.
3—Hot water heating, three fireplaces.
4—Beaming, panelling, built-in features.
5—Sunroom, sleeping porch.
6—Concrete basement, servants' room, etc.
7—Double garage in keeping with house.
8—Stone wall and hedge along whole front.

TO the prospective purchaser who has been waiting his chance to secure a modern and well-built home in a fashionable residential district we offer this attractive residence. It contains reception hall with high panelling, beamed ceiling and open fireplace; living-room, large open fireplace; spacious dining-room, which is heavily panelled and beamed, massive built-in buffet and open fireplace; cosy den and sunroom; pass pantry and kitchen with all conveniences. On the second floor are four bedrooms, each with clothes closet; separate bathroom and toilet with special fittings; sleeping porch; linen closets, etc. Concrete basement, hot water heating, servants' room, laundry tubs, etc. Two lots laid out in flowers, shrubs and lawn; attractive double garage, concrete driveway; stone wall along whole frontage. Local improvement taxes paid in full. Price for immediate sale only $7,000.
P. R. BROWN & SONS
1115 Broad Street Phone 1076

$2800—SIX-ROOM bungalow, with full basement and furnace, situated just off the best part of Fort Street. To close an estate, this property is offered at this price, and some furniture will be thrown in. Easy terms. R. B. Punnett, 115 Pemberton Block.

CADBORO BAY BUNGALOW DE LUXE

¾ ACRE, in Springtime a mass of flowers, fruit, green lawns, shrubbery and creepers, 20 mixed bearing fruit trees, all kinds small fruits. Exquisite bungalow, almost new, fully modern, strongly built, splendid bathroom fittings; 7-ft full cement basement; interior woodwork well finished; granite fireplaces in fine living-room and in a bedroom and in the sunroom (a wonderful room overlooking the bay). Outbuildings and artistic garage. A sunny, healthy situation; school, store, golf links and bus line handy. The GREATEST BARGAIN IN CADBORO BAY. Only $3,075, terms. Immediate possession. Exclusive agents.

GARDEN CITY, 3-mile circle, near car and bus—Very well built, artistic, modern 4-room bungalow (2 bedrooms), bath and bathroom, living-room 15x16, open fireplace, conservatory; high, full basement, concrete foundations, ½ acre on gentle slope, neatly fenced, bearing fruit trees, chicken houses for 50 birds. Only $1,300, terms. This price is about ½ cost price. Immediate possession. Exclusive agents.
VICTORIA REALTY CO.
Central Bldg. Phone 3025

SUMMER RESORTS 41

HARBOR HOUSE, Ganges, B.C.—Gulf Islands. Ideal Summer resort—Unsurpassed situation; fifty-acre farm in connection; fishing, tennis, motoring, boating, excellent bathing beach on property. Terms moderate. Apply proprietor, A. G. Crofton, Ganges, B.C.

PROPERTIES are all increasing in value, especially waterfrontage. See my ads in other column for waterfrontage. I have a number of other good buys not shown. Come and see me. Always pleased to give information or show properties. F. F. Higgs, 208 Pemberton Bldg.

THE Strathcona Lodge, Shawnigan Lake, B.C.—Opens May 1st. American plan, from $4.50 per day; from $21 per week. Telephone Cobble Hill 17R9. M. A. Wylde, Manager.

WELL-FURNISHED cottages, rooms and tents, by week or month. Also tent sites. Afternoon teas, light luncheons. Picnic parties catered for. Boats for hire. Richards, Cadboro Bay. Phone 7038R2.

ACREAGE FOR SALE 42

PEMBERTON & SON
Pemberton Bldg. Phone 355

SAANICH—28 acres, about 13 under cultivation; 10 acres seeded to pasture, balance in timber, all fenced and cross-fenced; all good soil. A never-failing stream running through the property. 150 assorted fruit trees in full bearing, also some small fruits. A modern house of 5 rooms, with water laid on; good basement, and furnace heated; electric light and telephone. Barn, poultry houses, etc. To close an estate, we are open to an offer.

MONEY TO LOAN ON FIRST MORTGAGE AT CURRENT RATES

PEMBERTON & SON
Real Estate, Financial and Insurance Agents
625 Fort Street Victoria, B.C.

ALBERNI—150 acres, 25 cleared, in pasture, over 2 million feet merchantable timber; stream through it, and logging ry. Close to mill, R.R., P.O. and school. $45 per acre, 1-3 cash. Offers. G. Goddard, Sidney, B.C.

CARLIN Ranch, at Rocky Point—About 736 acres, 500 acres under cultivation, 150 acres partly improved, one and one-half miles seafrontage, twenty-two miles from Victoria, on main road. Completely fenced with sheep-proof fencing. 5-roomed house and outbuildings. This is the finest sheep ranch on the Island. The price is reduced to $51,000. Apply Carlin Realty Co., 511 Jones Bldg.

ELK LAKE—15 acres, rich soil, partly cleared. Total price $1,600. Victoria Realty Co., Central Bldg. Phone 3090.

FINE SPORTING ESTATE, suitable for sheep ranch and mixed farming; 715 acres, seafrontage, twenty miles from Victoria, on good motor road; 150 acres cultivated, large proportion of balance improved, all enclosed by sheep-proof fence. House and buildings. To close estate, price reduced to $27 per acre. G. C. Howell, 108 Pemberton Building.

FOR Sale—7½ acres, Downey Subdivision, Deep Bay, cheap, $1,100. Owner, P.O. Box 535.

NORTH SAANICH Acreage—65 acres, ideally situated for dairy or mixed farm; 30 acres ready for plough, on paved road adjoining station, water, light and power available. Price reduced to $190 per acre. J. B. Livsey (successor to Grant & Lineham), 501 Sayward Block. Tel. 664.

READY-MADE FARMS

THREE ACRES, new land, all cleared and in cultivation, quantity of small fruits, pretty and complete four-room bungalow, up-to-date chicken houses, garage, etc. Price of $6,250 includes fine flock purebred chickens, family cow and complete house furnishings.

SIX ACRES, all in cultivation, fruits and small fruits, modern chicken house and garage. Five-room stucco bungalow, complete with modern conveniences, bath, light, water and phone, pretty lawns, adjoining transportation, magnificent sea views. Everything is bright, new and in perfect condition. Buildings alone are worth the price of $5,500. The six acres of splendid land are, therefore, given away free of charge.
HARRY AMPHLETT
312 Union Bank Building Phone 5900

35 ACRES; good vegetable, oat and hay farm; 8-room comfortable house, good water; Mill Bay, on Island Highway; monthly rental $25, including wood for own use. Good seven-room house, 1501 Carlin Street; wonderfully cheap at $19 per month. We have a good rental list and solicit your inquiries. DUNFORD'S LIMITED, 204 Pemberton Bldg. Phone 4542.

$1275 FOR a 10-acre island near Mill Bay; good beaches, good well, stone cribbed, good fir and cedar timber; close to mainland. F. F. Higgs, 205 Pemberton Bldg.

PROPERTY FOR SALE 41

BUSINESS Site, 40x120, on Douglas St., close to Hudson's Bay Building—To close an estate, a very unusual bargain is offered here. Apply J. B. LIVSEY (successor to Grant & Lineham), 204 Sayward Blk.

PRETTY WATERFRONT HOME

EXCELLENT large lot, all fenced, good soil, shade trees, large and small fruits. Good water supply from well, piped to garden. Double action force pump. Comfortable cottage, with sitting-room, bedroom, kitchen and sleeping porch. Also included in price is a quantity of furniture, including cook stove, bed, cooking utensils, etc. Garage, boathouse, rowboat and oars. Good boating, fishing, and excellent bathing beach.

PRICE $2,200.

A. S. BARTON WISE & CO., LTD. 111 Pemberton Bldg. Phone 3601

FOR Sale—3 lots in Oak Bay, ideally suitable for building; only 2 minutes from car line. Going at a snap, only $180 each. Apply to Box 2638, Colonist.

FOR Sale—20x110, BOYD ST.; 20x143, Bay St. and Tolmie Rd.; 21x140, Tillicum Rd., 5 minutes Gorge cars. What offers? Big snap. Box 0834, Colonist.

MILLGROVE STREET—High building lot, $185. Victoria Realty Co., Central Bldg.

THREE good lots, in good district, $800 for the three. F. F. Higgs, 200 Pemberton Bldg.

3 EXCEPTIONALLY cheap lots for sale. Apply 1031 Burdett Avenue.

$200—A VERY nice building lot at Cordova Bay. F. F. Higgs, 203 Pemberton Bldg.

FARMS FOR SALE 47

SMALL FARMS AT SMALL PRICES

ABOUT 2 miles from centre of city—1½ acres with four-room dwelling (fully modern with exception of basement but is piped for furnace). The land is excellent and well laid out, big variety of small fruits and fruit trees. Price, on easy terms, only $2,120.

ON the Happy Valley Road—3.40 acres, together with four-room modern bungalow. City water and phone. Land is practically all cultivated and in crop. Number of small fruits. Number of stages go by the property daily. New barn for three head, chicken house for 400, and piggery. Price includes a good cow and a number of chickens. Taxes only $12 a year. Price $3,800.

ON the Saanich Peninsula—5 acres and 3-room modern bungalow, with stone foundation; lovely 3-piece bathroom, hot and cold water. Commands magnificent view of surrounding district and Gulf Islands. Land is all cleared and under cultivation. About 8 miles from centre of city. Little over an acre in strawberries, other small fruits and fruit trees. Taxes $14.75 a year. Only $3,200, terms.

B.C. LAND & INVESTMENT AGENCY, LIMITED

322 Government St. Phone 125

FURNITURE, HOME AND 6 ACRES
EXCEPTIONAL SNAP—Modern 4-room bungalow, new, choice locality; good orchard, running creek, all for $3,000. YOU CAN STEP RIGHT IN. Cost owner $7,800. Commercial & Financial Corporation, Ltd., 728 Fort Street.

MONEY TO LOAN 53

AGREEMENTS for sale and mortgages purchased. Money to loan on improved property. Dunlop & Foot, Barristers, 512 Sayward Bldg.

IN sums ranging from $250 to $30,000, on improved farm and city property. Apply F. R. Brown & Sons, 1112 Broad Street. Phone 1076.

MONEY to loan on first mortgage. Goodlake & Webb, 1008 Broad Street.

MONEY to Loan on improved property. Heisterman, Forman & Co., 608 View Street. Phone 55.

PERSONAL 56

A QUIET home for aged or infirm people—Maplehurst, 1687 Blanshard.

FOR VARICOSE ECZEMA

VARICOSE Eczema, dry or weeping, completely banished by Varex No. 9 Treatment. Never fails. No resting required. For particulars, Varex Nurse, Room 1, 804 Fort Street.

WE buy second-hand tents; don't mind few holes. 666 Johnson Street. Phone 6476.

AGENTS WANTED 59

AGENTS—Buy direct from factory at factory prices. Everplay eliminates all needles for phonographs; lasts for years; cannot injure records. $12 to $30 daily easy on our plan. Carry day's supply in pocket. Territory allotted from this office only. The Everplay Company, Dept. 001, McClurg Building, Chicago.

WILL give, no commission, exclusive selling rights for Vancouver Island for fast-selling article, automobile trade. For full particulars, write Mr. Atkinson, Lotus Hotel, Vancouver, B.C.

TIMBER BROKERS 64

LARGE and small tracts of timber, accessible to rail and water, for sale. Wise & Co., 109 Pemberton Bldg.

RYAN MACINTOSH TIMBER COMPANY, LIMITED, TIMBER CRUISERS, VALUATORS AND CONSULTING ENGINEERS. Timber for sale in large or small tracts Crown grant or licence, in any part of the Province. 705 BELMONT HOUSE, VICTORIA.

WANTED—Crown grant, cedar, spruce, etc., also large tract cedar poles. Will consider West Coast. P.O. Box 777, Vancouver, B.C.

The Returned Professional and Business Men's Association of Victoria, B.C.

Respectfully solicits the patronage of local residents in the lines of business hereunder mentioned:

ARCHITECTS
P. L. JAMES, 531 Sayward Building. Phone 5816.
RALPH BERRILL, A.R.I.B.A., 6 Brown Block. Phone 5345.
AUTOMOBILE REPAIRS
THE MECHANICAL MOTOR WORKS, 1004 Oak Bay Avenue. Phone 6964.
AWNING MAKER
GEO. RIGBY, 320 Fisgard Street. Phone 6488.
AUTO PAINTER
VETERANS' AUTO PAINTING WORKS, 1780 Blanshard Street.
BUILDERS' SUPPLIES
JOHNSON BROS., 2744 Avebury Street. Phone 4788.
BONDS
G. C. MORRIS, 711 Fort St. Phone 2140.
CARPENTER AND BUILDER
EVANS & GREEN, 1070 Dallas Road. Phone 6862X.
CLOTHIERS
FYVIE BROTHERS, 817 Government Street. Phone 1880.
A. H. C. JONES, with D. F. Sprinkling, corner View and Broad. Phone 4166.
CONCRETE SPECIALISTS AND CONCRETE PRODUCTS
BENSON & CO., 403 Gorge Road. Phone 6641 and 215X.
DENTIST
H. CLARKE, 414 Central Building. Phone 1868.
ELECTRICIANS
FOX & MAINWARING, Pemberton Building. Phone 6011.
FINANCIAL AGENTS
H. E. HUNNINGS, 312 Central Building. Phone 4484.
HOTEL KEEPERS
NICHOLSON & WILLIS, Sooke Harbor Hotel.
INSURANCE
W. J. BRICK, 607 B.C. Permanent Loan Building. Phone 1870.
LAWYERS
Names of five Legal Firms may be obtained from the President. Phone 3678.
LAND SURVEYOR
F. H. ALLWOOD, B.C.L.S., 1710 St. Ann St. Phone 7881L3.
ORCHESTRA AND BAND
A. RUMSBY, 5th Regiment Band. 631 Niagara Street.
PAINTING AND DECORATING
T. H. RENDELL, 1620 Bay Street. Phone 6872Y.
PLUMBERS
VETERANS' PLUMBING COMPANY, Fort and Langley. Phone 5911.
R. J. COSTELLO, Lake Hill P.O. Phone 5070X.
REAL ESTATE AND INSURANCE
W. & BROWN, 711 B.C. Permanent Loan Building. Phone 3210L.
J. H. GILLESPIE, 711 Fort Street. Phone 2010.
T. B. MONK & CO., 401 B.C. Permanent Loan Building. Phone 3781.
TRANSFER AND TRUCKING
GENERAL SERVICE TRANSPORT, LTD., 1107 Langley. Phone 50.
JOHNSON BROS., 2744 Avebury Street. Phone 4726.
TOBACCONIST
J. DIROM, Horseshoe Cigar Stand, 1023 Government Street. Phone 9180O.

Sand shoes of wire-mesh, which operate on the principle of snow shoes, are used by military forces in Syria in marching over the deserts.

Finance and Commerce

STOCKS ADVANCE TO HIGHER LEVELS

Although Quiet and Irregular, New York Prices on Exchange Move Upwards

NEW YORK, May 5.—Stock prices moved irregularly higher in today's quiet market. Strength and activity of a number of popular industrials and specialties, particularly in motors, chemicals and equipments, indicated a resumption of pool operations.

Publication of government statistics showing a large increase in gasoline stocks in April was followed by heavy selling of the oil shares, but all made good recovery from their low prices of the day.

President Coolidge's veto of the Bursum Pension Bill, and the apparent success of the German coalition Government supporting the Dawes plan for reparations payments, were generally regarded as constructive factors. Several brokers reported that a number of stocks appeared to be in the process of accumulation, and that there was a marked absence of the general selling pressure that has characterized some recent markets.

Heavy buying of Studebaker (old stock), which closed 1 1-2 points higher at 85 1-2, was said to be for the account of a trader long prominent in the motor industry. Further confirmation of a slackening in the motor industry was furnished by the preliminary report of General Motors' April sales, which showed a substantial reduction between the same month last year.

Tobacco Strong

Indications that leaders of the tobacco industry were working on the constructive side of the market were seen in the activity and strength of the tobacco shares.

Establishment of a new 1924 high at 48 3-4 by Pere Marquette in the face of official denials that any change in dividend was contemplated, revived rumors, previously denied, that Henry Ford was seeking control of the property.

Call money ruled unchanged at 4 1-2 per cent.

Time money rates seemed to be on the down grade, 4 1-2 per cent for 30 and 60-day loans. The longer rates were quoted at 4 1-4 per cent bid and 4 1-2 per cent asked. Prime commercial paper continued steady at 4 1-2 per cent.

Foreign Exchange

Foreign exchange rates showed little change on quiet trading. Demand sterling eased slightly to around $4.38 1-4, and French francs were quoted around 6.45. Belgian francs broke 7 1-2 points to 5.27 1-2.

Bond trading activities slackened perceptibly today with prices drifting irregularly lower. Profit taking tended to dampen speculative enthusiasm.

Liberty bonds were firm in quiet trading, with the third 4 1-2's reaching a new high price for the year at 100 22-32. French issues gained moderately in response to the score of the Dawes plan in the German elections, and the progress made in the reparations conferences.

FOREIGN EXCHANGE

NEW YORK, May 5.—Foreign exchanges irregular.

Great Britain—Demand 438 3-10; cables 438 9-16; 30-day bills on banks 436 1-16.
France—Demand 6.48; cables 6.48.
Italy—Demand 4.43½; cables 4.49.
Belgium—Demand 5.27; cables 5.28.
Germany—Demand, per trillion, .23⅝.
Holland—Demand 37.36.
Norway—Demand 13.85½.
Sweden—Demand 26.48.
Denmark—Demand 16.81.
Switzerland—Demand 17.80.
Spain—Demand 13.86.
Greece—Demand 2.16.
Poland—Demand .000012.
Czecho-Slovakia—Demand 2.93½.
Jugo-Slavia—Demand 1.24⅝.
Austria—Demand .0014⅛.
Roumania—Demand .55.
Argentina—Demand 32.80.
Brazil—Demand 11.04.
Tokio—Demand 33⅝.
Montreal—93 7-16.

(Supplied by Two Local Stockbrokers Over Direct New York Wire)
All Fractions in Eighths

	High	Low	Close
Rails			
A. T. & Santa Fe	101	100-2	100-0
Atlantic Coast Line	116	117-4	147-4
Baltimore, Ohio	53-1	22-6	88-0
Canadian Pacific	148-2	147-7	147-5
Chesapeake & Ohio	72-1	78-7	72-7
Chic. & Alton	..	..	3-4
Chic. Great Western	11-7	11-6	11-4
Chic., Mil. & St. P.	14	13-8	13-6
Chic. North West	..	..	21-4
Chic., R.I. & Pac.	28-7	22-2	88-7
C., R.I. & Pac 7% pfd.	..	..	70-4
C., R.I. & P. 6% pfd.	..	..	87-7
Del. & Hudson	..	..	106
Del., Lack. & Western	112-4	110-3	110-2
Erie	28-6	24-6	24-2
Erie 1st pfd.	88-7	88-0	03-2
Great Northern pfd.	56-4	83-3	00
Illinois Central	..	..	108
Kansas City Southern	..	..	10-4
Lehigh Valley	41-2	41	41
Louisville & Nashville	61	80-4	80-4
Miss., Kas. & Texas	11	10-7	10-7
Missouri Pacific	12-2	..	12-4
Miss. Pacific pfd.	41	40-4	40-2
N. Orleans, Tex. & Mex.	116-3	110	112
New York Central	101-2	101	100-2
N.Y., N.H. & Hartford	18-2	13-7	10
Ontario & Western	..	..	12-2
Norfolk & Western	124-4	123-4	122-2
Northern Pacific	22	21-5	81-4
Pennsylvania	43-7	..	48-2
Pere Marquette	48-2	47-2	48-1
Pittsburg & W. Virginia	48	61-4	41-2
Reading	20	50-4	02-2
St. Louis & San Fran.	30-7	..	20-4
St. Louis & S. Western	37-4	38-1	36-7
Southern Pacific	88-2	88-4	89
Southern Railway	61-6	82	81-8
Texas Pacific	38-7	83-0	88-8
Union Pacific	131	128-0	130-4
Wabash	16-4	16	72-2
Wabash & "A"	48-0	42	48-2
Western Maryland	2-8	2-2	0-5
Wisconsin Central	..	..	32-4
St. Paul pfd.	23-2	22	25
Motors			
Chandler Motor Co.	42-4	44-4	40-2
Continental Motors	..	..	6-4
General Motors	13-7	13-2	13-8
Hupp. Motors	12-8	..	12-1
Hudson Motor Co.	23-0	23-1	23
Mack Truck	80-7	80	80-2
Maxwell Motors	41-2	48-4	48-4
Maxwell "B"	10	..	11-6
Moon Motors	20-2	20-1	20-1
Packard Motor Co.	10-2	10-1	10-2
Pierce Arrow Motor	7	..	7
Studebaker	88-2	22-2	88-4
White Motor Co.	82	..	82
Willys-Overland	8-2	8-8	3-2
Willys-Overland pfd.	68-7	87-7	68-4
Nash Motor	..	..	22
Accessories			
Ajax Rubber	2-4	..	5-2
Amer. Bosch Mag.	36	24-4	21-6
Electric Stg. Battery	56-4	..	68-4
Fisherbody	..	..	193
Fisk Tire Co.	6-8	..	6-4
Goodrich Rubber	21	..	81
Goodyear Tire pfd.	..	..	42-4
Kelly Springfield Tire	12-7	12-2	12-2
Keystone Tire	..	..	1-6
Lee Tire & R. Co.	..	..	2-4
Stewart Warner Co.	67-4	68-4	07
Stromberg Carb.	68	62	66-8
Timken Roller Bearing	08-2	26-1	30-1
U. S. Rubber	08-2	28-2	26-2
Hayes Wheel	38	38	88
Sugars			
American Beet Sugar	40-4	36-8	38
Amer. Sugar Ref.	43	41-6	42-7
Cuba Amer. Sugar	32-2	31-2	32
Cuba Cane Sugar	13-8	13	13
Cuba Cane Sugar pfd.	33	06-0	87-4
Punta Allegre Sugar	87-4	87	87
San Porto Rico	78	..	78-2
Amer. Tob. Co.	144-4	143-7	143-4
Tobaccos			
Liggett & Myers	..	..	80-4
R. J. Reynolds Tob.	..	..	68-2
Tob. Products	28	67-4	83
Tob. Products "A"	85-7	84-6	86-4
Amer. Tob. "B"	140-4	140-1	140
Gen Cigars	22-7	..	22-6
Coppers			
Anaconda	33-7	32-2	32-2
Amer. Smelters	63-1	62	63-2
Butte & Superior	16-1	16	13-2
Cerro de Pasco Copper	42-2	48	48
Chile Copper Co.	03-2	27-0	07-2
Chino Copper Co.	18-2	16-1	16-0
Dome Mines	10-1	10	12-4
Granby Cons. Mining	..	..	18-2
Great Northern Ore	..	..	07-4
Greene Cananea Copper	..	..	12-4
Inspiration Copper Co.	20	24-7	24-7
International Nickel	12	11-7	10
Miami Copper Co.	..	..	2-1
Motherlode	8	7	7-7
Nevada Cons. Copper	13	..	12-7
Ray Cons. Copper	0-7	..	0-7
Tennessee Copper	..	..	6-7
Utah Copper	27-4	67-2	07-2
Kennecott Copper	03-2	38-2	08-4
F. S. F.	..	..	43
Equipments			
Amer. Brake Shoe	..	..	78-1
Amer. Loco	71	73-2	70-2
Baldwin Loco	114-2	110-0	110-0
Lima Loco	60-4	00-1	60-2
N. Y. Air Brake	41-2	41	41
Pressed Steel Car	46	..	47-4
Pullman Co.	100	110-4	118-0
Railway Steel Springs	112	112-2	110
Steels			
Amer. Steel Fdy.	..	..	34-4
Bethlehem Steel	20	43-1	40
Brit. Empire Steel	..	..	2-7
Crucible Steel	53-7	00	03-4
Gulf States Steel	08	07-2	67-4
Midvale Steel	..	..	08
Otis Steel	146-7	116-0	146
Replogle Steel	8-4	2-1	8-1
Republic I. & S.	46	40-2	40-7
Sloss-Sheffield Steel	20-1	00	26
U.S. Steel	03-2	60-2	68-2
U.S. Steel pfd. ex-div.	113-0	..	118
Vanadium Corpn.	23-2	22-4	22-4
Oils			
Associated Oil	23-4	22-0	03-2
California Pete	04	23-0	00-4
Cosden Oil	33	30-0	31-2
Houston Oil	64-0	62-4	60-4
Invincible Oil	12	13-4	12-6
Marland Oil	21	22-2	22
Mexican Seaboard	20-1	13-2	16-4
Middle States Oil	2-0	..	0-2
Pacific Oil	42	47-7	48
Pan Amer. Pete	42-2	47-2	47-6
Pan Amer. Pete "B"	46-7	45-5	46-2
Phillips Pete	07-0	07-1	07-4
Pierce Oil	..	..	0
Prod. & Refiners	30	02	26
Pure Oil	03-2	22-7	00-7
Royal Dutch	26-4	03-1	03-0
Shell Union Oil	17-4	17-1	17-1
Sinclair Oil	00-0	00-1	00-1
Skelly Oil	23-4	03-2	03-1
Standard Oil, Cal.	03-2	07-6	08
Standard Oil, N.J.	32	30-7	00-2
Texas Co.	41-2	40-0	41
Texas Pacific C. & O.	..	..	10
Transcontinental Oil	..	..	4
White Eagle Oil	..	..	24-4
Industrials and Miscellaneous			
Allied Chemical	74-2	72-6	73-2
Allis Chalmers Mfg.	..	..	43-4
Amer. Agl. Chem.	0-4	7-0	7-6
Amer. Intl. Corpn.	24-1	20-7	23-4
Amer. Can.	103-6	100-0	101-1
Amer. Car Fdy.	160	158-2	150
Amer. Cotton Oil	..	..	11
Amer. Drug Syndicate	..	..	4-4
Amer. Ice	07	..	27
Amer. La France	..	..	10-0
Amer. Linseed	..	..	12-0
Amer. Radiator	28	..	06-2
Amer. Safety Razor	..	..	0
Amer. Ship & Comm.	14	13	12-1
Amer. Snuff	..	..	104
Amer. Tel. & Tele	126-4	100	126
American Woolens	00-2	03-4	60-7
Amer. Zinc Lead	..	..	7-2
Associated Dry Goods	03-2	03	02
Atlantic Gulf W.I.	17-2	13-4	16-4
Atlantic Ref.	..	..	100
Austin Nicholls	..	..	00-1
Barnsdall "A"	..	..	10
Beech Nut Packing	..	..	47-4
Brooklyn Edison	116-1	112-7	114-8
Brown Shoe Co.	40	43	43-0
Burns Bros. "A"	106-4	..	106
Burns Bros. "B"	..	..	00-0
Calif. Packing	81-7	01-4	01-4
Callahan Zinc-Lead	..	..	4-0
Chic. Pneumatic Tool	23-4	02	23-4
Cent. Lea. pfd.	09-0	06-7	20-4
Central Leather	12	..	11-6
Certain-Teed Prods.	..	..	25
Cluett Peabody Co.	..	..	60
Coca Cola	64-2	62-2	64
Colo. Fuel & Iron	43-5	00-4	40-7
Comptg. & Tab. I.M.N.	00	22	60
Cons. Cigar	..	..	14-4
Consolidated Gas	64-4	63-7	64-4
Con. Can. ex-div.	40	67-2	47-4
Corn Products	..	..	171
Davidson Chem.	32-2	30-2	32
Dupont Powder	121-6	122-6	121-4
Eastman Kodak	..	..	107-4
Endicott Johnson	..	..	60
Famous Players-Lasky	70-6	66-4	66-0
Freeport Texas	10	0-0	10
General Asphalt	30-2	..	30
General Electric	221	218	218-0
Hide & Leather pfd.	03-0	03	23-4
Industrial Alcohol	68-4	67-2	67-0
Intl. C'mbst'l Engine	02-0	22-0	02-4
Intl. Harvester	..	..	84
Intl. Mer. Marine	10-4	10	10-0
Intl. Mer. Mar. pfd.	08-2	07	07
Intl. Paper	33	37-2	36
Jewel Tea	..	..	17
J. Kayser Co.	..	..	21-2
Jones Bros. Tea	21-4	21-1	21-2
Loews Incorporated	16-1	16-2	16-2
Manhattan Elec. Sup.	..	..	44-1
May Dept. Stores	87	86-2	86-1
Montana Power	63-4	83	83-4
Montgomery Ward	23-2	23-1	22
National Biscuit	88	21-7	31-1
National Enamel	..	..	37
National Lead	130	136-1	136-2
North Amer. Co.	23-2	23-1	23-4
Orpheum Theatre	..	..	16-4
Owens Bottle Works	..	..	42-8
Pac. Gas & Elec. Co.	..	..	63-6
People's Gas	93	..	93-0
Pittsburgh Coal	..	..	22-4
Philadelphia Co.	..	..	43-1
Postum Cereal	..	..	20-4
Public Service, N.J.	43-6	43	43
Reynolds Spring	14-3	14	..
Savage Arms	46	46-1	48-1
Sears Roebuck	84-2	83-7	84
Submarine Boat	8-4	8-2	8-2
Texas Gulf Sulphur	60	..	03-0
United Fruit	161	..	161
U. S. Cast Iron Pipe	61-4	60	60-1
U. S. Realty	23-7	..	20-4
Virginia Chemical	..	..	1-8
Westinghouse Elec.	66-0	20-2	68-2
Western Union	103-6	..	103-4
Wilson Co.	7-1	6	6-2
Woolworth Co.	..	..	216
Corn Products (new)	36-4	36-1	36-4
Congoleum	41-4	23-0	41-2

Total sales, 832,000.

NEW YORK CURB

(Supplied by R. P. Clark & Co., Ltd.)
3 O'CLOCK LIST

	Bid.	Asked.
Industrials		
Acme Coal	1½	3
Centrifugal	36½	36
Checker Cab	10	22
Durant Del.	17⅝	18½
Mesabi	3	3½
Stutz	7	3½
Radio	3⅝	3⅞
Reo	18⅝	17
Tob. Prod. Ex.	4⅛	4⅝
Un. Profit Sher.	6	6⅛
Un. Retail Candy	4⅝	8
Cities Svc., com.	142½	143
Cities Svc., pfd.	72⅝	71
Cities Svc., Bkrs.	14⅛	11½
Oils		
Carib.	4	4¼
Federal	20	28
Glenrock	30	40
Int. Pete.	17⅝	13¼
Marl Mexico	2⅝	3½
Mexico Oil	13	14
Mutual Oil	10¼	10⅝
Noble Oil	2	3
Pennock	14⅛	13
Ryan Cons.	4⅝	4⅝
Sapulpa	1⅛	2
Salt Cr. Prod.	22⅛	23⅝
Salt Cr. Cons.	6	8⅝
Seaboard Oil	20	26
Wilcox	5¼	6½
Mines		
Ariz. Globe	4	8
Butte & West	13	13
Cal. Jerome	3	2
Candelabria	..	1
Cons. Copper	2 3-16	2⅝
Creason	3⅝	3⅝
Delores	25	50
Eureka	6	6
Hecla	5⅝	8
Hollinger	12½	13½
Howe Sound	25⅝	25⅝
Ind. Lead	8	10
J. C. Dev.	9	13½
Kerr Lake	1⅝	1⅝
Mason Valley	1½	1⅞
Ny. Porcupine	10	30
Nipissing	6	2½
Ohio Cop.	72	78
Ray Herc.	13	14
Success	30	31
Teck Hughes	1 3-13	1¼
Un. Eastern	28	60
Un. Verde	24	32½
Wayne Coal	22	20

VICTORIA EXCHANGE

	Bid.	Asked
Mining		
Boundary Red Mountain	..	.20
Bowena Copper	..	.10
Coalmont Collieries		20.00
Consolidated M. & S.	24.00	..
Cork Province	.82	..
Douglas Channel	..	.02
Dunwell Mines	4.30	4.70
Granby	14.00	..
Hazelton Gold-Cobalt	..	.03
Hemlock Creek Placer	..	.68
Howe Sound	2.75	2.60
Indian Mines	.20	.21
International Coal	.10	.12
Liberator Mining Co.	..	.08
McGillivray Coal	.65	.76
Premier Mines	2.00	2.20
Sheep Creek Consolidated	..	.00¼
Silver Crest Mines	..	.03⅝
Silversmith	.46	.50
Snug Cove Copper	..	.08
Standard Silver Lead	..	.20
Sunloch Mines	..	.21
Surf Inlet Gold	..	.17
Glacier Creek	.32	.41
Independence	..	.28
Rufus	..	.17
Terminus	..	.28
Eldorado (New)	..	.28
Oils		
Athabasca Oil	..	.10
Boundary Bay Oil	..	.00 1-16
Empire Oil	..	.00¼
Spartan Oil	..	.00¼
Sweetgrass	..	.00⅝
Trojan Oil	..	.08½
Utility Oil	..	.00 1-16
B.C. Montana	..	.00½
Miscellaneous		
Allen Theatre pfd.	..	22.00
B. C. Perm. Loan	97.00	..
Canada National Fire	..	51.00
C. P. R.	117.00	102.00
Great West Perm. Loan	..	94.00
Gregory Tire & Rubber	..	3.25
B. C. Marine	..	100.00
West. Can. Flour	..	100.00

MONTREAL STOCKS

(Supplied by R. P. Clark & Co., Ltd.)
All Fractions in Eighths

	Close
Abitibi	55
Asbestos	26
Bell Telephone	127
Brompton Paper	32
Brazilian Trac.	01
Can. Cement com.	88-7
Can. Car Fdy. com.	46
Can. S.S. com.	12
Can. S.S. pfd.	00-4
Can. Cottons	88
Can. Converters	76-4
Cons. M. & S.	34-4
Detroit United	66
Dominion Bridge	62
Dominion Canners	34
Dominion Textile	88
Lake of Woods Milling	172
Laurentide Co.	87
National Breweries	00
Mackay Co.	112
Atlantic Sugar	12
Howard Smith	48
Dominion Glass	103-4
Montreal Power	106-4
Ottawa Power	167
Bank of Commerce	148
Shawinigan	100
Spanish River Pulp	68
Spanish River Pulp pfd.	100-2
Steel of Canada	72
Steel of Canada pfd.	101-2
Wayagamac Pulp	20

TORONTO MINES

(Supplied by R. P. Clark & Co., Ltd.)

	Bid.	Asked.
Lake Shore	376	078
Teck Hughes	120	130
Beaver Consol	01½	..
McIntyre Port	16.05	16.30
Hollinger Cons.	13.00	13.30
Newray Mines	30	31
Temiskaming	02	00
Wasapika Cons.	2½	3
Dome Mines	16.36	16.42
Prest E. Dome pfd.	11½	11⅝
Vipond Cons.	114	118
Thompson Kriet	..	4
Atlas	3⅝	4
McKinley Dar. S.	10½	13
West Dome Lake	24	21½
Mining Corp. Can.	210	232
Mosota	17½	13
Clifton	13½	13½
Coniagas	..	160
Goldale	20½	21½
Arganaut Gold	40	..
Iodian	21⅝	22¼

METAL MARKETS

NEW YORK, May 5.—Copper firmer, spot and futures 12⅝c.

Iron steady, No. 1 Northern $22 to $23; No. 2 Northern $21 to $22; No. 2 Southern $22 to $22.50.

Lead steady, spot $7.20 to $7.22.

Zinc, spot and nearby, East St. Louis, $6.32.

Antimony, spot $9.12.

At London

LONDON, May 5.—Standard copper, spot £63 7s 6d; futures £64 0s. Electrolytic, spot £66; futures £66 10s.

Tin, spot £232 15s 3d; futures £232 7s 6d.

Lead, spot £30 17s 6d; futures £28 7s 6d.

Zinc, spot £30 5s; futures £30 10s.

MONEY MARKETS

NEW YORK, May 5.—Call money easy; high 5½; low 3½; ruling rate 3½; closing bid 3½; offered at 4¼; last loan 3½; call loans against acceptances 3¼.

Time loans steady; mixed collateral, 30-90 days, 4¾ to 4½; 4-6 months, 4½.

Prime commercial paper 4½.

At London

LONDON, May 5.—Money 1¾ per cent. Discount rates: Short bills 3⅛ to 3 per cent; three months' bills 3 to 3 1-16 per cent.

U. S. LIBERTY BONDS

(Supplied by R. P. Clark & Co., Ltd.)

Liberty 3½'s	99.20	@ 99.26
Liberty 1st 4's	100.00	@ 100.10
Liberty 2nd 4's	100.07	@ 100.11
Liberty 1st 4¼'s	100.13	@ 100.14
Liberty 2nd 4¼'s	100.09	@ 100.10
Liberty 3rd 4¼'s	100.20	@ 100.21
Liberty 4th 4¼'s	100.16	@ 100.14
U. S. 4¼'s	101.07	@ 101.20

NEW YORK SUGAR

NEW YORK, May 5.—Raw sugar, 5.90; refined granulated, 7.60 to 7.70.

GRAINS MAKE SMALL ADVANCE AT CHICAGO

Receipts of Wheat Have Been Below Total of Last Year—Shipments Above

(By British-American Bond Corpn., Ltd.)

CHICAGO, May 5.—Grains were higher during the early trading today but soon lost the advance when profit-taking appeared. Wheat came back below Saturday's closing level, but a rally toward the close resulted in an unchanged market all around as compared with Saturday's finals. Receipts of wheat at primary points were below last year, while shipments were considerably above last year's comparison. It is felt that world markets are coming closer to this market and that if legislation was out of the way a better market would obtain here. Canadian centres report backward weather for seeding. Price movements probably will be higher, but a two-sided market is in prospect, according to best brokerage opinions.

	Open.	High.	Low.	Close.
Wheat—				
May	103⅝	104⅝	103⅛	104
July	106⅛	106⅞	106⅝	106⅝
Sept.	107	107⅝	106⅝	107⅛
Dec.	108⅝	110⅛	108⅝	108⅝
Corn—				
May	77⅝	78⅝	77⅝	78
July	78⅛	78⅝	78⅛	78⅛
Sept.	78⅛	78⅝	78	78⅛
Oats—				
May	48⅝	46⅝	48⅛	48⅝
July	44⅝	44⅝	42⅝	44⅝
Sept.	40⅛	40⅝	40⅛	40⅛
Rye—				
May	64⅝	64⅝	64⅛	64⅛

MONTREAL PRODUCE

MONTREAL, May 5.—Butter lower; cheese lower.

Cheese—Finest Westerns, 13½c.

Butter—No. 1 pasteurized, 28½c; No. 1 creamery, 28¼c.

Eggs—Fresh specials, 33c to 32c; fresh extras, 28c to 20; fresh firsts, 26c to 27c.

Potatoes—Per bag, car lots, $1.40 to $1.42.

NEW YORK COTTON

(By British-American Bond Corpn., Ltd.)

	Open	High	Low	Close
May	26.60	26.67	26.56	26.68
July	27.70	28.03	27.28	27.87
October	24.04	24.30	23.81	24.08
December	23.40	23.70	23.33	23.08
January	23.08	23.40	23.00	23.37
Spot	....	....	....	30.02

RAW SUGAR

(By British-American Bond Corpn., Ltd.)

	High	Low	Close
May	4.50	4.00	4.33
July	4.36	4.28	4.33
September	4.36	4.33	4.37
December	4.33	4.00	4.08
Spot	....	....	4⅛

STERLING EXCHANGE

NEW YORK, May 5.—Sterling exchange $4.38 1-16 for 60-day bills and $4.33 5-16 for demand.

At Victoria

Buying, $4.43⅝; selling, $4.48⅝.

SILVER MARKETS

NEW YORK, May 5.—Bar silver 34. Mexican dollars 43.

At London

LONDON, May 5.—Bar silver 33d per ounce.

MONTREAL SUGAR

MONTREAL, May 5.—A reduction of 10 cents per hundred pounds on all grades of sugar was announced today by the Canada Sugar Refining Co.

Dow Jones' Summary

(Supplied by R. P. Clark & Co., Ltd.)

Surplus freight cars increased from 305,981 on April 14 to 321,832 on April 22.

Chevrolet April output 33,375 cars, against 46,826 in March and 36,000 in April, 1923.

Ruhr mine owners reject compromise on wage increase demand and threaten shutdown.

Union Carbide Company makes offer for lease of Damn No. 2 nitrate plants at Muscle Shoals for fifty years at minimum guarantee of $120,000,000.

Carnegie Steel to blow out two of the three blast furnaces at Farrell to 50 per cent of capacity.

Deutsche Eldoel and Deutsche Petroleum enter agreement for exploitation of Russian oilfields in connection with Standard Oil Company's German representative.

Frozen assets, consisting mainly of mortgages in Montana and North Dakota forced closing of Capital Trust Company of St. Paul, with deposits of $5,000,000.

Issue joined in suit for annulment of Mammoth Oils' lease in Teapot Dome, when Government fails to file a rejoinder. Date of hearing will be set within court on May 13.

Dow Jones' Averages

Forty leading bonds, 88.40, off .03.
Twenty industrials, 91.93, up .25.
Twenty rails, 81.51, up .03.

WINNIPEG'S HOLIDAY

WINNIPEG, May 5.—Today being Arbor Day, there will be no session of the Winnipeg Grain Exchange.

MONTREAL, May 5.—Late last night fire destroyed the grain mill and elevator operated by the Eastern Milling Company at Ville St. Pierre, a western suburb of this city, and burned two box cars on the mill siding. Damage is estimated at $70,000.

No. 118-C

MESSRS. ROBERTS & MELLOR

Duly instructed by Mr. Redgrave, will sell at Public Auction at his residence, 421 Durban Street (off Fairfield Road), on

Thursday Next, May 8

at 2 p.m., the whole of his well kept and nearly new

Household Furniture and Effects

Including well made Chesterfield and pair of Deep Stuffed Chairs, uph. in tapestry, the Victrola in console case (cost $250) and a large quantity of good Records, Occ. Tables, Pedestals and Jardinieres, Curtains, Ornaments, Window Curtains, well made Fumed Oak Ex. Table, Set of Chairs, Buffet, Bordered Carpets, Curtains, Reversible Rugs, Pictures, Spring Lounge, the late model Singer Drophead Sewing Machine, Congoleum Rug, White Enamel Bed and Mattresses, Bureau, Chiffonier, Chairs, Washstand and Ware, Linoleum, two Rugs, Curtains, Mirror, Bathroom Appointments, the Gurney Oxford Range (as good as new), Kitchen Table, Bentwood Chairs, Tea and Dinnerware, Cooking Utensils, Cane Rocker, Cushions, Wheelbarrow, Screen Doors, Scuttle, about one ton Coal and one cord of Cordwood, and the usual Effects.

On view Wednesday afternoon from 2 o'clock.

For further particulars apply to the auctioneers.

ROBERTS & MELLOR
738 Fort Street Phone 2476

N.B.—This pretty bungalow for rent.

THE BANKRUPTCY ACT

In the Estate of Fred Landsberg, of the City of Victoria, in the Province of British Columbia, authorized assignor.

Notice is hereby given that Fred Landsberg, of No. 106 Medina Street, in the City of Victoria, in the Province of British Columbia, broker, did on the 30th day of April, A.D. 1924, make an authorized assignment of all his property for the benefit of his creditors, and that B. H. Tyrwhitt Drake, official receiver, has appointed me to be custodian of the estate of the debtor until the creditors at their first meeting shall elect a trustee to administer the estate of the debtor.

Notice is further given that the first meeting of creditors in the above estate will be held at the office of the official receiver in the Law Courts, Bastion Square, Victoria, B.C., on the 15th day of May, A.D. 1924, at 3 o'clock in the afternoon.

To entitle you to vote thereat, proof of your claim must be lodged with me before the meeting is held.

Proxies to be used at the meeting must be lodged with me prior thereto.

And further take notice that if you have any claim against the debtor for which you are entitled to rank, proof of your claim must be filed with me within thirty days from the date of this notice, for, from and after the expiration of the time fixed by Subsection 8 of Section 37 of the said Act, I shall distribute the proceeds of the debtor's estate among the parties entitled thereto, having regard only to the claims of which I have then notice.

Dated at Victoria, B.C., this 2nd day of May, A.D. 1924.

CHARLES E. WILSON, Custodian.

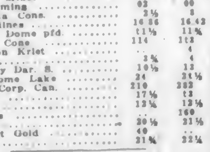

DEPARTMENT OF PUBLIC WORKS

Notice Regarding Temporary Closing of Malahat Drive

During tarviating operations, the Malahat Drive, from Goldstream to Mill Bay, will be closed to all vehicular traffic from 6 a.m. Monday, May 5th, until further notice.

P. PHILIP, Public Works Engineer.

Department of Public Works, Parliament Buildings, Victoria, B.C. April 30th, 1924.

IN THE SUPREME COURT OF BRITISH COLUMBIA

In the Matter of the Estate of Hiram Jephson, Deceased,

and

In the Matter of the "Administration Act"

Notice is hereby given that under an Order granted by the Honorable Mr. Justice D. A. McDonald, dated the 26th day of April, A.D. 1924, I, the undersigned, was appointed Administrator of the Estate of the above-named deceased. All parties having claims against the said Estate are requested to forward particulars of same to me on or before the 1st day of June, A.D. 1924, and all parties indebted to the said Estate are required to pay such indebtedness to me forthwith.

Dated at Victoria, B.C., this 30th day of April, A.D. 1924.

R. L. COX, Official Administrator.

THE COMPANIES ACT, 1921

Notice is hereby given that the NATIONAL MOTOR CO., LIMITED, intends to apply to the Registrar of Joint Stock Companies at Victoria, British Columbia, to change its name to SUN MOTORS, LIMITED.

ROBERTSON, HEISTERMAN & TAIT, Solicitors for the Applicant.

CORPORATION OF THE CITY OF VICTORIA

Sealed and endorsed tenders will be received by the undersigned up to 5 p.m. Monday, May 3, 1924.

For additions and repairs to the Children's Aid Home, particulars of which may be obtained at this office.

Tenders must be accompanied by a marked cheque equal to 5 per cent of the amount of tender.

The lowest or any tender not necessarily accepted.

JAMES BARF, Building Inspector.

TENDERS WANTED

Tenders will be received up to May 13th, 1924, for

1. Reshingling the roof of old school at Royal Oak.
3. Tile draining at Tillicum School.
6. Tile draining at Strawberry Vale School.

Particulars can be obtained from the undersigned.

The lowest or any tender not necessarily accepted.

BOARD OF SCHOOL TRUSTEES OF SAANICH,
J. L. Rawlins, Secretary.

Sale No. 1322

STEWART WILLIAMS & CO. AUCTIONEERS

duly instructed by W. Benvie Anderson, Esq., will sell by Public Auction at his residence, 3102 Albany Road, off the Gorge Road,

Tomorrow, May 7

at 2 o'clock, a small quantity of well kept

Furniture and Effects

On view morning of sale.

Take the Gorge bus to Albany Street. For further particulars apply to the Auctioneer

Stewart Williams

410 and 411 Sayward Bldg. Phone 1324

MAYNARD & SONS
AUCTIONEERS

Instructed by the owners, we will sell at our salesroom, 727-733 Pandora Avenue, on

Wednesday, 1:30

Almost New Piano
(Gerhard Heintzman & Co.)

Very Select Furniture and Furnishings

The above piano is in a mahogany case and in splendid condition. Almost new English Oak Dining-Room Suite, complete (this is a very nice suite), a collection of Old English Pictures, valuable Oil Paintings, Old Sporting Prints, Etchings, etc.; very fine Ivory Mah Jong Set; also good Carpets and Parlor Furniture, Cabinet Gramophone and Records, splendid All-Brass Bedsteads, with Box Springs and Ostermor Mattresses, extra good Dressers, and a nice assortment of White Enamelled Beds complete, usual Kitchenware, several very good Ranges, Lawn Mowers, Hose, Refrigerators, etc. A nice lot for this sale. A complete list later.

Also Our Usual Poultry Sale at 11 o'Clock

MAYNARD & SONS
Auctioneers Phone 837

FURNITURE SNAPS

Choice Jacobean Oak Hall Stand $25.00
Other Hall Stands, $10, $12 and 8.50
Burl Walnut Library-Hall Table 39.00
Walnut Desk, a good buy at 18.00
S. Oak Bed, Chiff., Dresser, St'd 45.00
Mission Oak Dining Set for 45.00
Set of Six Mission Oak Diners 13.50
Six Diners, Walnut and Leather 16.50
Very Pretty Oak China Cabinet 26.50
3-Piece Mahogany Parlor Suite 29.00
Tapestry Easy Chair and Rocker 59.00
Upholstered Easy Chairs, $19 to 7.50

British Furniture Mart
747 Fort Street Phone 3663
"The Store That's Different"

Bartholomew's
Antique and General Used Furniture Stores
1115-17-19 Fort Street
(Just Above Cook St.)
Douglas St. Branch Now Transferred to Above Address
LARGEST SELECTION IN B.C.
We are now enabled to sell at MUCH LOWER PRICES, because of less overhead expenses.
Take Nos. 1, 0, 3, 10, 11 Cars to corner of Cook Street.
Easy Terms Phone 1611

Securities

COMPLETE information as to securities now offered for public investment can be properly distributed only by those who make successful efforts to gain this information. We get, day by day, a complete resume of all market conditions which can be utilized by you to your financial advantage.

"Private Wire Connections"

R. P. CLARK & CO. LTD
INVESTMENT SECURITIES
Phone 5600 Victoria B.C.
Members Chicago Board of Trade, B.C. Bond Dealers' Assn., Etc.

THE ROYAL TRUST Co
EXECUTORS AND TRUSTEES

Lakeview (Stewart, B.C.) Mines, Ltd., N.P.L.
Cap. $500,000, in 500,000 Shares, Par $1.
Treasury 400,000 Shares. 1st Issue 50,000 at 25c.
LOCATION—Adjoins "Dunwell" on east.
VALUES—Assay $16 to $1,700. Smelter tests from several tons, $10 to $217 per ton.
Mason & Diespecker
114-116 Pemberton Building
Phone 4439 Victoria, B.C.

Mines Stocks Investments
H. E. Hunnings
(Member Victoria Stock Exchange)
312 Union Bank Building
Phone 4484 Victoria, B.C.

TERMINUS—the Best Speculation

Capitalization, $1,000,000 (Less Unissued, $350,000) $650,000
Cash in Treasury on Completion of Present Sale of Stock $25,000
Company observes "economy" and "pay as you go" policy. Has Crown grants to 251 acres in the Portland Canal, which includes the claims Glenora, Edith M., Oneida, Evans, Ayrshire and Cobalt Fractional—All have rich surface showings, while the Glenora has two high grade ore bodies, as well as considerable medium grade.

Very favorable reports have been given by—
R. G. McConnell, M.E., Dominion Government Engineer.
Geo. A. Clothier, M.E., Provincial Governmenet Engineer.
B. W. W. McDougall, M.E., Independent Engineer.

Assays of high grade ore run as high as 1,000 ounces of silver, with an approximate average of 200 ounces silver. Lead, gold, iron are also found.

This stock offers an exceptional opportunity for large returns.

Quotations—Treasury stock, 25c.

GILLESPIE, HART & TODD, LTD.
Mining Stocks Bought, Sold, Quoted
711 Fort Street Phone 2140 Victoria, B.C.

Lithographing Paper Ruling

PRINTING of the better quality commands attention.

THE COLONIST
Commercial Printing Dept.
Phone 197 Broad Street

General Printers Bookbinding

Marine and Transportation

MAJOR DREAMS OF LOSING AEROPLANE

Missing Leader of Round-the-World Flght Tells Last Man to See Him of Dreams of Disaster Disturbing Sleep—One Hundred-Mile-an-Hour Gale Rages on Day Preceding Flight—Aeroplane Disappears in Snowstorm

(From North American Newspaper Alliance. Copyright, 1924, U.S., Canada and Great Britain, by North American Newspaper Alliance.)

By EVAN J. DAVID
Special Correspondent of The Colonist and the N.A.N.A.

KODIAK, Alaska, U.S.S. Algonquin, May 4.—On board the U.S.S. Algonquin at Chignik, Alaska, May 5.—As soon as the Algonquin reached dock here this morning I went ashore and interviewed James H. Osmund, the owner of the cannery at Chignik. All the world fliers stopped at his home while here and he was the last man to talk to Major Martin and his mechanic, Al Harvey, after they had climbed into the fuselage of their air cruiser, preparatory to their last flight.

"On the morning that he stepped off, Major Martin said to me: 'Mr. Osmund, last night I dreamed I lost my ship. It was a bad dream. I guess these delays because of unfavorable flying conditions are reacting on me.' 'Oh, dreams do not mean anything,' I answered.

"'I know that, and conditions here this morning are fine; if this sunshine only lasts until I get to Unalaska. Here is a letter I wish you would mail to my wife on the first boat out,' replied Major Martin.

I then took the major and Harvey out to the plane in my small boat and they climbed up and warmed up their engine for about an hour.

"The day before a hundred-mile-an-hour gale blew all day from the northwest, making a dense bank of water hang over the harbor like a fog. It was one of the worst blows I have ever seen in all my thirty years in Alaska. We had the plane weighed down with hundreds of pounds to hold her from being wrecked, but the day the fliers set out there was hardly a ripple on the water and not a breeze was stirring.

"About 11 o'clock Major Martin received favorable weather reports and decided to start. 'Good-bye, and thank Mrs. Osmund for her kindness to Harvey and me,' were his last words to me.

"With that the motor roared and he taxied down the bay. You know how the winds are in this section of Alaska. Well, by the time he had got out of the bay and was ready to take off overland four miles to Kuiukta Bay to save a detour of fifty miles around the cape, a cold wind started in, and when he had reached an altitude of about 600 feet it was blowing strong from the northwest. Shortly after he disappeared behind the mountain a terrible snow flurry came down, shutting out everything. As he had already weathered one storm like this when he came to Chignik, I did not think he would not be able to ride it out till I heard that he had not reached Unalaska. That was the next day. Then my first thought was that he might be down in Kuiukat Bay. So I took my tugboats and rushed along the lake into the bay, and I also sent two natives with a dogsled overland to see if he had been forced down there.

"I met the U.S. survey cutter Pioneer in the bay when I was steaming down on the south side. They had seen nothing of the plane and could go no further up the bay because of the low water; so we sent a party by land along the coast to meet the overland dogsled coming across the Chignik Peninsula. Of course, neither party saw anything of the fliers or the machine. Then we sailed south in and out of all the coves, looking everywhere without result. When I got back to Chignik that night, a native came in from above the lagoon with the report that he had seen a plane turn up north towards the Bering Sea. I could not understand this, unless the wind or snow coming through the narrow mountains made it necessary for the major to fly in that direction, or unless he had got lost."

"Did Major Martin at any time indicate to you or anybody here that he might fly north to the Bering Sea and then southwest along the northern shore of the Alaskan Peninsula to Unalaska?" I interrupted.

"He never mentioned that possibility to anyone. That was why I thought he made the wrong turn and flew to the right of land and not to the left. Anyway, I at once got my motorboat and started up the lagoon and then up the river toward Chignik Lake, but we could not get farther than the old abandoned coal mines on the river because of the ice. Again I had to return to Chignik, where I got the best six-dog team and a bidark, or native skin boat, and two Indians, and had a hut put up on Black Lake, halfway across the peninsula.

"This hut has plenty of provisions and coffee and tea in it, and if the fliers landed near there they will have comfortable quarters. I sent them with Sergeant Rogers, the wireless operator, up in the boat to where the ice prevented my boat from going farther. They plan to follow the ice on the river about ten miles up to Chignik Lake, carrying the bidark on the sled. As the lake is covered with thin ice, they will have to go around the southwest side. The two other natives, also from the other cannery, accompanied them up to Rock Point.

'On Chignik Lake they saw Mr. Sachenroder, the trapper, who lives there. He said he saw the fliers go over him at about 400 feet altitude on April 30. They signalled to him as he stood on the new snow when they passed. The two natives were sent by Mr. Salvorson with a note to Mr. Sachenroder. We returned with the news and my two Indians went on as instructed.

"Chignik Lake is about eight miles long. A creek leads from it to Black Lake, about five miles beyond. This creek may be frozen up. If so, the natives will have to sled over it. But Black Lake is free of ice, so the scouts will leave their dogs there at one of their huts, and paddle the bidark and transport the dogs across the lake and down the stream beyond to the village of Unangashikl. The lake is about ten miles long and the distance down the creek to the village is about ten miles. The Indians ought to reach Black Lake about noon Sunday, and the village same time Monday. If the natives have not seen any sign of the plane, they will return by a different route that will bring them here about Wednesday at the earliest.

"If the fliers turned south before they reached the village, it is hard to tell where they are, and it will take some time to locate them on the ice. The fliers ought to have been able to see in clear weather from one lake to the other, and the body of the creek all the way to the Bering Sea. I am inclined to think they have followed that route. If they passed the village of Unangashikl the boat from Port Moller may find them. I have prospected all over that country. The mountains to the south of these waterways are over 3,000 feet high. So barring a storm, it looks as though the men ought to have flown up the watershed to Bering Sea unless they were forced down before reaching there."

After nearly 96 hours of constant search along the desolate coast line of the Shumigan Islands, we are still without trace of Major Frederick D. Martin, commander of the round-the-world flight, and his mechanic, Alva Harvey. The watch in the crow's nest has been changed every two hours, and most of the crew are on deck, scanning the blue waters of the Pacific with telescopes and binoculars.

Meets College Classmate

Last night the Algonquin met the Geodetic Survey schooner Pioneer at Jacob and Paul Islands. A conference was held on board the Pioneer. Captain Lukens, a college classmate of Major Martin, said that he had steamed in every bay and cove on the south shore up to the head of Kuiukta Bay. There he met two natives who had mushed across the Chignik Peninsula looking for the lost fliers. This neck of land is only five miles wide, and there are no mountains upon it. Across this stretch of land the other three fliers flew, several weeks ago, to shorten their route to Unalaska.

The Algonquin has been searching so long that the oil fuel is now getting low. Captain Baggett is running up to Chignik to look further for the Major, and to see if anything is being done to expedite the search through the snow forty miles north of the Bering Sea. The cannery boat at Port Moller is exploring all the bays and inlets on the Bering Sea side of the peninsula, up to a point one hundred miles north, where Major Martin should have come out, if he continued in that direction. The motor dispatched by Superintendent Nichols from the cannery at False Pass to Port Moller on the Bering Sea, has not yet reported to the Algonquin. The Port Moller boats have reported that they could not get farther than twelve miles off Black Hills because of the ice. They are now trying the other direction.

"At the invitation of Major Martin, I had lunch with him and his mechanic, Harvey, ashore, just before we raised anchor to proceed down the Alaskan Peninsular, to be stationed about half way to Unalaska, where he would pass over us," said Captain Baggett.

"'David,' said Major Martin, 'I want to show you how superstitious some people are. Here are a few of the many kinds of lucky omens my friends have given me to assure my safe flight around the world. I certainly appreciate their good wishes.'

"First he showed me a rabbit's foot with the seal of California attached. Then there was an ivory walrus tusk, presented by the Hudson's Bay Company at Seattle.

"'They said in presenting it,' continued the Major, 'that they had done so much exploring in the north that good luck would surely go with me if I carried it.'

"On it was inscribed a motto of Magellan when he sailed around the world, which read: 'It Matters Not: God Has Many Things in Store for Us.'

"'A fellow ought to go a long way on a faith like that,' remarked the Major. There were a dozen gifts—a wrist watch from the Douglas Airplane Company, a five-dollar bill containing the signatures of two friends who promised to redeem it at twice its face value if he brought it safely back to them; a silver plate with a figure of St. Christopher, presented by Father O'Connor, of Chicago; and a handful of coins, lucky pennies, several pennants from clubs and organizations, and a Bible from Mother Tush, of San Francisco, known to all air pilots of the Pacific Coast.

No Belief in Luck

"'Personally, I don't believe in luck,' concluded the Major. 'But you can say this for me, I am confident that I will be able to lead this flight around the world to a successful conclusion.'

"'I'll do that,' I replied.

"'I hope so, David,' was all he said.

The Major's words after he had made that wonderful flight from Kanata to Chignik through a blinding snowstorm, a few days before, came to my mind.

Prayed

"I prayed; and I believe in prayer"—the simple statement of a brave gentleman.

"Good-bye, Harvey," I called to the mechanic in the plane.

"'Harvey never says much, but he is always on the job,' smiled Major Martin.

"Good-bye Major; I'll speak with you in Unalaska," I added.

"'I hope so, David,' was all he said, as I pushed out to the coastguard cutter. As he faded out of sight I thought of the note in my pocket, which he had given me to radio from the Algonquin to his small son, Master John Robert Martin, in San Francisco: "Birthday greetings from Dad, at Chignik.'"

Stomach Suffering

disappears as if by magic when Jo-Te is used. Gas pains, acid stomach, sour stomach, burning and all after-eating distress relieved in two minutes. All drug stores. (Advt.)

Arrives From Far East Tomorrow Morning

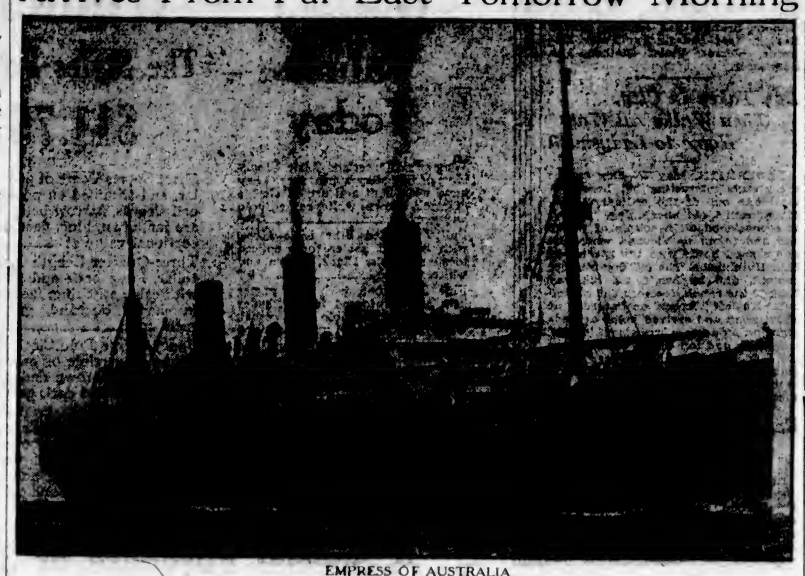

EMPRESS OF AUSTRALIA

Commence Work On Building of New Ferry Slip

Work on the consrtuction of the $10,000 ferry slip for use in connection with the Port Angeles - Victoria ferry service planned for the coming tourist season will commence this morning. Mr. Herman Hogland, of Everett, Wash., to whom the contract has been let, arrived in the city yesterday morning. A small boom of creosoted logs and a piledriver were waiting beside the old Evans, Coleman & Evans wharf, in the Inner Harbor, yesterday in readiness for the work of renovation and alteration to be begun.

Carries Law to Wild Arctic Regions

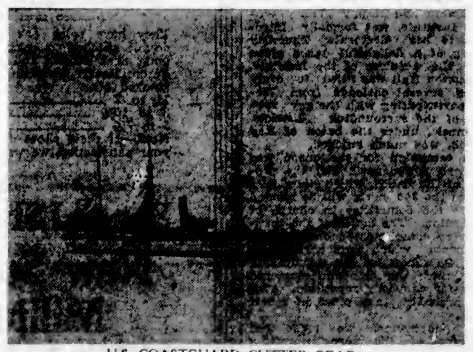

U.S. COASTGUARD CUTTER BEAR

MACDONALD'S
Fine Cut

The Tobacco with a heart

For those Smokers who like their tobacco Cut Fine or who roll their own MACDONALD'S Fine Cut

½ lb. tin 80¢

½ Lb. — 15¢

58

C—800 v

Trans-Canada Limited

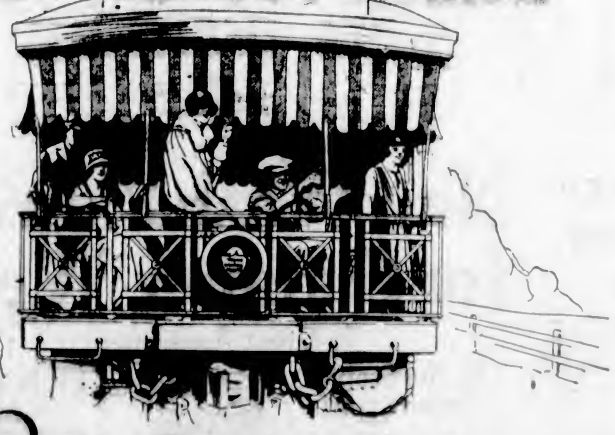

Quickest Train Across Canada
all important commercial and tourist centres reached at convenient hours

Commencing Sunday May 18th

Low Summer Tourist Fares to the East

On Sale May 22 to September 15
Final Return Limit October 31, 1924

ALSO

To Points in British Columbia and Alberta
On Sale May 15 to September 30
Final Return Limit October 31, 1924

APPLY TO

City Ticket Office
1102 Government Street
or
Wharf Ticket Office
Belleville Street

Travel
CANADIAN PACIFIC

Go NORTHERN PACIFIC East

LOW excursion fares to cities of Central and Eastern United States are offered to you by the Northern Pacific between May 22nd and Sept. 15th. Return limit Oct. 31st.

Round Trip Fares
From Victoria to

Atlanta	Ga.	$117.55
Atlantic City	N. J.	149.04
Baltimore	Md.	141.56
Boston	Mass.	153.50
Buffalo	N. Y.	120.62
Chicago	Ill.	86.00
Cincinnati	Ohio	106.30
Cleveland	Ohio	108.56
Denver	Colo.	75.00
Des Moines	Iowa	77.65
Detroit	Mich.	105.62
Duluth, Superior		72.00
Indianapolis	Ind.	99.24
Kansas City	Mo.	78.00
Milwaukee	Wis.	84.85
Minneapolis-St. Paul		72.00
Montreal	Que.	132.75
New York	N. Y.	147.40
Omaha	Neb.	77.64
Philadelphia	Pa.	144.92
Pittsburgh	Pa.	119.76
St. Louis	Mo.	81.50
Washington	D. C.	141.56

We will gladly give you the fares to other cities if you'll ask.

City Ticket Office
912 Government St.

Northern Pacific Ry.

E. E. BLACKWOOD
General Agent
Victoria, B. C.

Phone 7100

CANADIAN PACIFIC

SAILINGS TO EUROPE

MAKE RESERVATIONS NOW

FROM MONTREAL
To Belfast-Glasgow
May 23, June 13 ..... Marburn
May 29, June 26 ..... Metagama
June 7, July 4 ..... Marloch
To Liverpool
May 23, June 20 ..... Montclare
May 31, June 28 ..... Montreal
June 6, July 4 ..... Montcalm
June 13, July 11 ..... Montrose
To Cherbourg-Southampton-Antwerp
May 28, June 25 ..... Minnedosa
June 11, July 9 ..... Mellis
FROM QUEBEC
To Liverpool
May 30, June 27 ..... Montroyal
To Cherbourg-Southampton-Hamburg
June 4, July 3 ..... Empress of Scotland
June 18, July 16 ..... Empress of France
To Belfast-Glasgow
June 12, August 7 ..... Montlaurier
To Southampton-Glasgow
July 9 ..... Montlaurier

Apply to Agents everywhere or J. J. FORSTER, Gen. Agt., C.P.R. Station, Vancouver, Telephone Seymour 2510, Can. Pac. Ry., Traffic Agents.

Union SS. Co. of B.C., Ltd.

Regular Sailings from Vancouver to all East Coast and Mainland points, logging camps and canneries as far as Prince Rupert and Anyox.
For detailed information apply
GEO. McGREGOR, Agent
Telephone 1925 No. 1 Belmont House

MAY SAILINGS from Montreal

Travel to Europe will be exceptionally heavy in June and early July. You will enjoy your trip to the utmost, if you sail in May, on any of the "Famous Four" of the White Star-Dominion one-cabin Steamers (largest from Montreal).

Sail in May and avoid the crowds.

Doric, new - May 10
Megantic - " 17
Regina, new - " 24
Canada - " 31

Let us send a travel expert to help plan your trip. Call, phone or write

G. H. Nickesson,
Rogers Bldg.,
Vancouver, B.C.,
or local Railway and S.S. Agents

WHITE STAR DOMINION LINE

ROYAL MAIL
"The Comfort Route"
Europe

By famous "O" steamers, unsurpassed for comfortable and economical transatlantic travel.

New York, Cherbourg, Southampton
Hamburg, Plymouth, Belfast, Greenock
Also Direct Passenger Service. Regular Sailings From Pacific Coast Ports to U.K.
For sailing dates, rates, etc., apply to
THE ROYAL MAIL STEAM PACKET CO.
Pacific Bldg., Vancouver, B.C., or local agents

Australia
MELANIC TRADING CO.

Splendid American SS. SONOMA, VENTURA, 10,000-ton Lloyd's 100A1—Delightful service. Sydney Short Line—Samoa—Honolulu—Quickest Passage—Lowest Rates. Pacific tour, $165, 1st class. Sonoma sails May 6. Ventura sails June 10. Book now. Oceanic S.S. Co., 2 Pine St., San Francisco.

PACIFIC STEAMSHIP CO.
THE ADMIRAL LINE

—SAILINGS—
to CALIFORNIA

From Victoria
SS. ADMIRAL FARRAGUT
May 11, 9 A.M.
SS. DOROTHY ALEXANDER
May 16, 9 A.M.
SS. EMMA ALEXANDER
May 18, 9 A.M.

From Seattle
SS. H. F. ALEXANDER
Tuesdays, 5 P.M.

Special Round Trip Fares
Information and Tickets
901 GOVERNMENT STREET
Phone 48

Shipping Calendar

To Arrive

Empress of Australia, from Orient, May 7.
Toyama Maru, from Japan, May 7.
Alabama Maru, from Orient, May 7.
Empress of Canada, world cruise, May 24

To Sail

Africa Maru, for Orient, May 9.
Kaga Maru, for Japan, May 14.
Dictator, for United Kingdom, May 15.
Alabama Maru, for Japan, May 24.
President McKinley, for Orient, April 24.
Empress of Russia, for Orient, May 1.
Nakura, for Australia, May 7.
President Jackson, for Orient, May 8.
Empress of Australia, for Orient, May 15.

Skin Tortured Babies Sleep
Mothers Rest
After Cuticura

Soap, Ointment, Talcum. Sa. each. Sold everywhere. Cuticura Dept. Laboratories, Dept. 2B, Malden, Mass.

Vancouver Island

GEN. M'RAE RECEIVES OVATION AT SIDNEY

Third Party Leader Talks to Crowded House—Raps Hon. Mr. Patullo for Emigrant Policy

SIDNEY, May 5.—Sidney supporters of the Provincial Party gave General McRae an ovation when the Third Party leader spoke at Mathews Hall on Saturday night. The General, in his speech, declared that the British Columbia tax burden was wearing the province down. He said his company, in 1922, had paid $40,000 in taxes, and in 1923, $200,000. He claimed eighty per cent of the people wanted a change of government, especially the farmers, who were leaving their farms by the hundreds.

General McRae severely censured Hon. Mr. Patullo, for taking a number of Danish farmers to the Stewart Lake country, forty-five miles from a railway. He spoke also of the timber, saying that the revenue from timber should pay the debt of the province in from twenty to twenty-five years. He said that outside people were losing confidence in the province, instancing one man, who was calling in a mortgage of $80,000 from Vancouver to place it in Winnipeg.

General McRae said the Provincial Party was bearing all the expense of their witnesses at the Royal Commission, and was even paying $800 for the transcript of the evidence, which should have been supplied. He said the cost of the commission would be $30,000, when $4,000 ought to have covered it. The government had brought a lawyer from San Francisco when Hon. Mr. Manson, as Attorney-General for the province, ought to have handled it without any increase of his pay, which was $30 per day.

Mr. D. Tait, who also spoke, said that owing to the press not reporting correctly what was disclosed at the Royal Commission, the only thing for them to do was to go to the platform and tell the people the truth.

Mr. Tait went into detail in speaking of the Royal Commission, pointing out numerous instances of what he regarded as unjustifiable expenditure. He ended by saying that if the commission was a failure, in spite of the uncovering of these figures, he did not know what would have been exposed had it been a success.

Dr. McIntosh, Provincial Party candidate for the Islands, said the party was not a political party in the usual sense of the word. He devoted his speech mainly to Mr. Bowser, giving an exceedingly uncomplimentary account of the Conservative leader's actions during the past nine years.

Mr. G. Pownall, president of the Sidney branch of the party, was chairman. The hall was crowded to the doors.

Company Makes Amends When Lady Passenger Misses Ganges Steamer

SALT SPRING ISLAND, May 5.—Recently a lady resident of Salt Spring Island inquired at the C.P.R. office, Victoria, at which time the Charmer would leave for Ganges the following morning, and being told 9 a.m. instead of 8:30 a.m., naturally missed the steamer. On explaining to Capt. C. D. Neroutsos the awkwardness of missing the connection, he kindly ordered the Princess Alice, on her Vancouver trip, to be stopped for the lady passenger at the entrance to Ganges Harbor, where she was transferred to the Harbor House launch, which had been previously notified by telephone to meet the Alice. The lady was then conveyed home and all expenses were paid by the C.P.R. She and her friends very much appreciate the kindness shown by the company.

Courtenay Makes Plans for May Day Holiday

COURTENAY, May 5.—A meeting was held in the public school last week for the purpose of discussing May Queen celebrations. Mr. W. G. Stubbs was elected chairman and a good deal of business was transacted in a short space of time. It was decided to keep May 21 as May Day this year, and to invite the co-operation of the local orders and bodies to help in making the festival the success that it had been on previous occasions. Most of these organizations were represented by members present. They will be asked to assist as follows: The City Council to lend its general support; the Board of Trade to take care of the publicity and the decorating of the city; the B.P.O.E. Lodge, No. 60, to have charge of the sports and refreshments on the grounds; the Native Sons of Canada, the street parade; the Native Daughters to take care of the May Queen and her retinue; the Jolly Bachelors to put on the dance in the evening at the Gaiety Theatre, and the Boy Scouts to have in hand the preparation of the grounds. A finance committee was appointed, consisting of the chairman and Messrs. Wm. Duncan and E. F. Thomas. The general committee will meet again next Thursday at 7:30 p.m.

Her Health Is Now Good

New Brunswick Lady Praises Dodd's Kidney Pills

Madame J. Theriault Completely Relieved of Pains in Her Kidneys.

BURNSVILLE, N.B., May 5.—(Special.)—Once more Dodd's Kidney Pills have proved their inestimable value to suffering women. Madame J. Theriault, of this place, suffered from kidney trouble. She writes: "I used two boxes of Dodd's Kidney Pills and have been relieved of severe pains in my kidneys, and my health is now good."

The reason Dodd's Kidney Pills have come to occupy such a prominent place in the family medicine chest is that so many of the ordinary ailments come from sick kidneys. Rheumatism, urinary troubles, backaches, diabetes and heart disease can be traced directly or indirectly to sick kidneys.

To be assured of good health the kidneys must be kept in good working order all the time.

Ask your neighbors if Dodd's Kidney Pills are not the best remedy for sick kidneys. (Advt.)

Annual Children's Ball Entertains Little Ones

DUNCAN, May 5.—The annual children's ball held Friday evening in the Agricultural Hall in aid of the King's Daughters' Hospital drew about two hundred children and half as many grown-ups. For the children attending it was a wonderful evening of enjoyment, but financially it was not the success it has been of recent years. Last year the number in attendance was nearly double last evening's figures. Reports of considerable sickness and the fact that "Jackie Coogan" was on the screen at the picture show accounts for the smaller attendance.

The ball opened at 7:30 o'clock and from then till 1 a.m. the children danced and made merry. Grown-ups were privileged to dance together after ten o'clock. Excellent music was provided by Mr. Schofield's orchestra and Miss Bertha Castley supplied the supper extras. Mrs. Fitzgerald, Mrs. John Fox, Mrs. Gartside Spaight and General Gartside Spaight acted as judges. Mr. C. Bazett made a most efficient generalissimo in directing the children in forming for the grand march. The decorations from the recent cabaret had been left up and made a most effective setting. The dining-room was a bower of beauty, and high praise goes to Mrs. Frank Price and Miss K. Whittome, who had charge of the table decorations, which were charmingly and artistically carried out; and to Mrs. J. I. Mutter, in charge of the decoration of the room.

An excellent and dainty supper was provided, ably managed by Mrs. W. H. Elkington, assisted by Mrs. Whittome, Mrs. MacGregor, Mrs. Christmas, Mrs. Leakey, Mrs. W. Prevost, Mrs. H. A. Paterson, Mrs. Miller, Mrs. W. P. Jaynes, Mrs. Tomlinson, Mrs. Thompson, Miss K. Powell and Miss Mutter.

To the board of directors of the hospital much credit is due, as they were in charge of the general arrangements, and it was under their auspices that the function was given.

Prize Winners

The winners of prizes were as follows:

Class under five years, girls—1, Barbara Jackson, Norwegian girl; 2, Lorna Castley, page; 3, Kathleen Green, sunflower. Boys—1, Robin Hayward, cupid; 2, Douglas Craig, black cat; 3, Dick Bazett, Dutch boy.

Class five to eight years, girls—1, Eleanor Boyd Wallis, South African spider; 2, Dorothy Owen, ear of corn; 3, Sheila Mutter, Hiwallan lady. Boys—1, Tom Berry, Jackie Coogan; 2, Roger Stanier, Neapolitan; 3, Allan Stanhope, Indian.

Class eight to twelve years, girls—1, Margaret Petarson, knitting bag; 2, Jessamine Lauder, sunflower; 3, Barbara Boyd Wallis, jazz music. Boys—1, Pat Garrard, crocodile; 2, Allister Hassell, Lief the Lucky; 3, John Lauder, Dick Whittington.

Class twelve to eighteen years, girls—1, Iris Grassie, gipsy; 2, Clara Castley, Spanish dancing lady; 3, Doreen Day, cobweb. Boys — 1, Gordon Garrard, Jap coolie in raincoat; 2, Jack Morris, brigand; 3, B. Kennett, pierrot.

Among the Guests

Among the children present were: Betty Dunne, swallowtail butterflies; Kathleen Kennington, David Garrick; Molly Marples, Japanese lady; Joy Balss, pierrette; Josie Balss, pierrette; Dick Balss, pierrot; Douglas Craig, black cat; Margaret Berry, Little Miss Elk; Olive Mains, Indian girl; Florence Mains, Turkish girl; Sonny Berry, Jackie Coogan; Millicent Fox, poppy; Poppy Fox, pierrette; Grace Auchinachie, basket of apple blossom; Katherine Auchinachie, pierrette; Helen Auchinachie, pierette; Dick Bazett, Dutchman; Peter Tants, pirate; Doreen Day, cobweb; Doris Hadden, Jackie Coogan; George Day, Johnny Walker; Marjorie Pitt, carnival; Jessamine Lauder, sunflower; John Lauder, Dick Whittington; Andrew Lauder, ride-a-cock-horse; Bertha Castley, folloy; Mary Marsh, pink rose; John Morris, pierrot; Bonnie Young, young sahib; John Lewis, pierrot; Eileen Dwyer, Spanish lady; Helen Guns, Dutch girl; Patricia Dwyer, Old Mother Hubbard; Dolby Bevan, rose; Barbara Jackson, Norwegian lady; Noel Radford, pierrot; Leslie Corfield, fencer; Thelma Corfield, Prince Charming; Pat Garrard, crocodile; Patricia Carr-Hilton, Maypole; Roger Young, pierrot; Gordon Garrard, coolie; John Morford, Order of the Bath; B. Kennett, pierrot; Dorothy Owen, corn cob; K. Mackenzie, Highlander; Roger Stanier, Neapolitan boy; Stuart Oldham, Red Indian; Jim Green, Chinaman; James Warwick, Period Henry VIII; Clyde Malbon, clown; Norman Lomas, Robin Hood; John Morris, brigand; Ronnie Boone, pierrot; John Hanson, pierrot; A. B. Adams, "himself"; Aileen Stannard, Princess Sahra; Violet Walker, Polly Peacham; Suzanne Hadwen, powder puff; Catherine Willock, fairy; Margaret Hopkins, Rudolph Valentino; Clara Castley, dancing partner; Ronnie Hopkins, black and white; John Hopkins, "Yes, We Have No Bananas"; Gwen Hopkins, "It Is Never Too Late to Mend"; Margaret Morford, "Me and My Gal"; Bryce Bailey, "If Winter Comes"; Arthur Bailey, "Huckleberry Finn"; Margaret Bailey, registered Christmas parcel; Audrey Hickes, early Victorian; Frankie Oldham, Colleen; Dorothy Bird, Scotch lassie; Rober Stanier, Neapolitan boy; — Stanier, page; Genevieve Davitt, Irish Free State; Ian Waddell, pierrot; Jean Duncan, Japanese lady; Kathleen Duncan, peacock; Dorothy Duncan, Japanese girl; Dorothy Green, balloons; Kathleen Green, yellow daisy; Alec Dyke, valentine; Robbie Rae, pierrot; Grace Chalmers, Miss Muffet; Elizabeth Clament, Spring; Nancy Hayward, Hawaiian girl; Robin Hayward, cupid; Lenora Dibb, Black-Eyed Susan; Cecelia Dibb, pierrot; Rana Macdonald, pierrot; Lorna Castley, page; Anna Lomas, gipsy; Eva Mix, early Victorian; Winnie Rigby, 16th century; Joan Langley, Robin Hood; Patricia Langley, night; Iris Grassie, gipsy; Edna Eveleigh, rose; Florance Eveleigh, harlequin; Jessie Gorton, 18th century lady; Beverley Brien, "A Lady in Blue"; Francis Brien, balloon girl; Billy Inglis, jockey; Agnes Brown, Alice in Wonderland"; Marjorie Ferguson, Chinese mandarin; Geraldine Shaw, Bo-Peep; Sheil Hammer-Jones, Quaker girl; Slyvia Marlow, Grecian lady; Rosalind Birch, Siamese lady; Margaret Frank, Dutch girl; Kathleen Dwyer, night; Sheila Dwyer, gipsy; Gwen Price, early Victorian; Dodo Price, Turkish lady; Frances Bishop, powder puff; Margaret Peterson, knitting bag; Jean Stanhope, gipsy; Allan Stanhope, Plains Indian; Nell Mellin, McHeath, and Violet Walker, Polly Peacham, from the "Beggar's Opera"; Marjorie Barry, night; Betty Goddard, bluebird; Dorothy Tipton, pierrette; Barbara Boyd Wallis, jazz music; Susie Boyd Wallis, carnation; Eleanor Boyd Wallis, South African spider; George Mutter, Lord Nelson; Islay Mutter, Napoleon; Sheila Mutter, Hawaiian girl; Mary Somerville, Sunlight Soap; Eunice Chaplin, Ming Toy; Ida Lamont, oranges and lemons; Alister Hassell, Lief the Lucky; Peter Edwards, pierrot; Violet Malbon, The Delineator.

Dog Takes in City, Then Walks All Way Home to Ladysmith

LADYSMITH, May 5.—Dog stories are always interesting but here is a local one out of the ordinary. W. Hutchinson's old sheep dog, "Halo," was pensioned off a couple of weeks ago and taken to Victoria where he had a good home with the parents of Mrs. Hutchinson. The old dog was not content, and he has found his way back to the ranch, footsore and played out. He left Victoria on Saturday at about noon and arrived home at midnight on Monday, a week ago. "Halo" is a black and tan Collie, eleven years old, and in his younger days won many prizes, amongst the many being in the championship class in the sheep dog trials in Saskatchewan.

Boy Scouts Entertain Comox Valley Friends

COURTENAY, May 5.—Some of the supporters and admirers of the First Troop, Courtenay B. P. Scouts were entertained at the new Scout headquarters in the Agricultural Hall Friday night. The entertainment took the form of a social with dancing and cards. The proceedings opened with the presentation of the Fraser Biscoe Challenge Cup to the Troop by the donor. Scoutmaster Franklin, in a short and interesting address, gave those present an outline of what had so far been accomplished in connection with the Scout movement in Courtenay. On behalf of the Troop he received the challenge cup and thanked the donor. Mr. J. H. MacIntyre, in the absence of Dr. T. L. Butters, the president of the local Scout Association, kindly acted as chairman for the evening, which office he filled with his usual marked ability. Assistant Scoutmaster H. V. Collins was handed his warrant by the chairman amidst much hand clapping, while the Scoutmaster told those present of the good work by Mr. Collins for the troop.

Mr. Martinich then gave some musical selections, which were much enjoyed and a Scout's voice announcing "Grub up, grub up, fellows," from the back of the hall, was interpreted by the chairman to mean that refreshments were ready in the adjoining lecture hall. The boys themselves made this effort to provide entertainment for their friends in return for the support they had received. The tables were tastefully decorated with Scout colors and the refreshments were nicely prepared and served all by the boys. The guests appreciated the gratitude shown by the boys, and they admired the progress they were making as shown by their general appearance and smartness. Nothing stiff or formal was noticeable about the social that followed, everyone entering into the dancing, etc., in the right spirit. The music for the dancing was supplied by the three-piece orchestra composed of Messrs. Herbert Roy, Jack Carwithen and J. Martinich, and left nothing to be desired.

Dance Given in Honor of Queen Candidate

LUXTON, May 5.—Miss Margaret Dyer, the queen chosen to represent the Luxton and Happy Valley Women's Institute, was formally introduced to her electorate Thursday evening at a delightful dance given under the auspices of the Institute. The Luxton Hall was filled to overflowing, several carloads from Victoria participating with the gay revellers of the surrounding districts. The music, under the baton of Ray Kinloch, was much enjoyed.

The campaign for the queen was thus well commenced, and the proceeds of the dance, which practically reached the $50 mark, will be handed over to the committee in charge of the election. The ladies of the Institute were complimented on their refreshments, which were particularly good. So successful did the evening prove that the dancers clamored loudly for a speedy repetition. This will probably take place in a few weeks.

An announcement was made that the votes of the three competing queens would be counted at a dance to be held at the Colwood Hall on May 16.

HAPPY VALLEY NEWS

LUXTON, May 5.—The Luxton and Happy Valley children's corner, known as the "Busy Bee," resumed their exercises under the direction of Miss Kelly. Dancing classes are being given by Miss Sutton, and the little organization is progressing in fine style. The children are preparing for a social, to which they are inviting their mothers, on Thursday afternoon, May 8. The young people are handling the affair entirely by themselves, and will, no doubt, feel very proud when they receive their guests.

Mr. Holtby is now operating the Luxton & Happy Valley mill, and all hands are busy getting ready for the opening, which will take place in a few days.

The friends of Mr. MacKay will be sorry to hear he is now in hospital, owing to an accident which took place while he was working at the mill owned by Messrs. Moore & Whittington, Victoria. He sustained a crushed foot due to some falling timber.

NEW OFFICERS NAMED

SALT SPRING ISLAND, May 5.—The adjourned annual general meeting of the Gulf Islands Co-operative Jam Factory Association was held on Thursday afternoon at the Mahon Hall, Ganges, with the president, Mr. W. E. Scott, in the chair. There was a good deal of discussion regarding the probability of selling the factory, but for the present the following were elected directors: Messrs. W. E. Scott, J. T. Collins, H. Caldwell, H. O. Allen, R. Hittancourt, Jno. Rogers and W. Seymour.

DAVID SPENCER, LTD.

Store Hours—9 a.m. to 6 p.m.; Wednesday to 1 p.m.

BEST QUALITIES — SUPERIOR VALUES

Big Hosiery Values Today

Women's Mercerized Lisle Stockings, of fine silky appearance. They have wide hem and are in shades of black, brown, white, camel, polo and grey ..... 59¢

Full Fashioned Fine Lisle Hose, with widened garter tops, spliced toes and heels. Black, brown and white. A pair ..... 75¢

Fine Silk Hose, with lisle garter hem and reinforced feet. Shades are black, brown, polo grey, camel, white and beige. A pair ..... 69¢

Women's Silk Hose, plain and dropstitch with mercerized garter hem. All the wanted shades. Sizes 8½ to 10 ..... 98¢

Women's Silk Hose in fancy stripe effect with reinforced heels, soles and toes. Sizes 8½ to 10. Shades are brown, camel, new grey, black and polo. A pair $1.25

Superior Silk Lustre Hose, dropstitch; neat fitting and in shades of white, meadow lark, black and silver ..... 65¢

Women's Coats

The Styles Popular for Summer

$11.75 to $22.50

Short Sports Coats of polo cloth, made with convertible collar, and trimmed on pockets, cuffs and collar. They have bell sleeves, narrow belts and large buttons. Shades shown are tan, fawn, blue, peach and green. Sizes 16 to 44. Exceptional value at $11.75

Three-Quarter-Length Polo Cloth Coats, with convertible collar, loose back and patch pockets. They are trimmed with cable stitching, fasten with one button, and are shown in shades of sand, grey and buff. Special value at, each $16.75

Fancy Stripe Polo Cloth Coats, full length, and made with either convertible or gathered collars. Very dressy coats, in shades of brown and fawn, fawn and green, grey and green, light and dark grey. Big value, each $19.75

Polo Cloth Coats in plain shades, with bell or straight sleeves and convertible collars. They are trimmed with tucks, stitching and covered buttons. Also Sports Style Coats in stripes and checks and mixtures. They have band trimmings, stitching and self trimmings, the shades being sand, fawn, smoke and other light shades. Each $22.50

—Mantle Dept., 1st Floor

A Special Purchase of 30 DRESSES

For Afternoon Wear—On Sale for

$12.90

One-Piece Dresses, made of all-silk crepe de Chine, crepeknit, crinkle crepe, satin and tricolette. These are suitable for afternoon wear, and the shades are rust, cocoa, dark brown, fawn, sand, navy, saxe, peach, blue and black. The trimming is very dainty, some having touches of color in embroidery or ribbon, others lace trimming on necks and sleeves. They have short, elbow and three-quarter length sleeves, round and roll collar necks, and neatly finished waistline. On sale at $12.90

—Mantle Dept., 1st Floor

For the June Bride's Shower

Special Values

Asbestos Mats, with corners hemstitched for crochet and stamped for embroidery; 10 x 15 inches. Cover and mat $1.19

Laundry Bags, with stencilled figures for outline embroidery; bound with blue bias tape and finished with pocket for small articles. Shower special ..... 95¢

Pure Linen White Centres, in 22-inch size, stamped for embroidery and scalloped edges or hemstitched for crochet. Shower special ..... $1.00 and $1.50

—Art Needlework, 1st Floor

Summer Shoes for Women

Smart New Styles in White Canvas and Buckskin

Women's White Canvas Strap Pumps, trimmed with white kid, covered heels that are easy to clean; low or Cuban style. A pair $3.45

Women's White Canvas Strap Pumps, without trimming; low covered heels and Cuban heels. Big values at, a pair $2.95

Women's Brown Canvas Oxfords, with low rubber heels and leather soles. A smart shoe, and big value at, a pair $2.95

Women's White Buck "Zev" Sandals. The popular style of the season. They have welted soles and are a big value at $6.50

Women's White Buck Oxfords with heavy crepe rubber soles. One of the most comfortable shoes you can wear. A pair $8.00

Women's White Canvas Oxfords, with heavy crepe rubber soles. A hard wearing tennis or Summer golf shoe, for, a pair $3.50

Crepe Rubber Sole Brown Calf Brogue Style Oxfords, with crepe rubber sole. Regular $6.50. On sale for $4.95

Hewetson's Superior Sandals for Misses and Girls

They have solid oak tanned soles, double stitched to ensure against ripping; neat looking and perfect fitting. Patent leather, red calf, green calf or smoked elk.

11 to 2 ..... $3.00
8 to 10½ $2.75
5 to 7½ $2.50

Note.—If these shoes do not wear to your satisfaction we want them back.

Women's Oxford Shoes Special, $3.95

Women's Brown Calf or Black Kid Oxfords, with Cuban heels and genuine oak tanned sewn soles. You may thoroughly depend on these shoes for service and comfort. They are neat in every respect, and special value. All sizes, 2½ to 8, for $3.95

—Women's Shoes, 1st Floor

Four Bargains in the Sweater Dept.

Cardigan Sweaters in brushed wool, plain knit and novelty stitch Cardigans and Tuxedos, in plain colors and checks, and wool Jacquettes in mixed shades. On sale for $3.95

Cardigan Sweaters of mohair, camel hair and brushed wool; camel, grey and brown shades. Values up to $7.95, on sale for $4.95

Sweaters with plain knit back and sleeves and brushed wool fronts with fancy stripes; fawn with mauve and black stripes, fawn with scarlet stripes. On sale at $5.95

Silk and Wool Cardigans in a variety of handsome patterns. Shades of peacock, camel, jade, tomato, honeydew and black with white stripes. At, each $6.95

New Dress Goods

30-Inch Colored Moreen, a strong fabric, suitable for underskirts; black, navy, rose, paddy and biscuit. A yard $1.00

42-Inch Silk and Wool Eolienne. Drapes most gracefully, is of bright finish and makes up attractively in dresses. Black, navy, grey, brown, white, Pekin and biscuit. A yard $4.75

54-Inch Cream Flannel, of extra weight for sports skirts or suits. On sale, a yard $4.75

—Dress Goods, Main Floor

Special Showing of New Summer Millinery

Smart Ready-to-Wear Hats, in two tones—white and black, white and narcissus, sand and crab apple, sand and melon, tan and Ching blue, grey, sand, black, etc. On sale for $6.50

A special selection of wide peanut straws, bound with fine tagel. On sale for $5.95

Silk Hats for dressy sports wear, in wider brims, flat and slight poke; in crab apple, sand, white, navy, navy and sand, brown, Daphne blue, narcissus and Navajo orange—$10.00 to $13.50

There are new light fancy straws, with stencilled suede and embroidered trims, in fashion's latest colorings. Black and narcissus, sand and narcissus, white, black, Ching blue, blue and narcissus ..... $10.00 to $25.00

A few of the new wide brim leghorns in natural shade, soft Daphne blue, navy, brown and almond green.

—Millinery, 1st Floor

Children's Pleated Skirts

$1.98 and $2.98

Children's Navy Serge Pleated Skirts of good grade, made with white bodice attached and buttoned down front. Sizes for the ages of 6 to 14 years. On sale for $1.98

Pleated Skirts of a high-grade serge and homespun in light blue and green. These are made with bodice attached, and are for the ages of 6 to 16 years. On sale for $2.98

—Children's, 1st Floor

New Wash Fabrics for Summer Wear

In Great Assortment

In the Staple Department

Silk Mulls in soft texture, and in shades of orange, Nile green, helio, peach, white, purple, sand, grey, brown and pink; 36-inch. On sale, a yard ..... 79¢

Heavy Silk Mull, for nightgowns or underwear. These are shown in mauve, lemon and sky; 36 inches wide. At, a yard $1.00

Fancy Voiles in new designs for Summer dresses, in quiet colorings and designs, but new; 36 inches wide, and special value, a yard ..... 75¢

Plain Voiles in shades of reseda, apple green, peacock blue, saxe, Belgium, old rose, mauve, purple, grey, battle grey, silver, sand, green, sky, navy, tan, cerise, white; 36 inches wide. On sale at, a yard ..... 59¢

New Summer Suitings in a close weave crepe effect. Fast colors of sand, peach, helio, pink, black and white; 36 inches wide. On sale, a yard ..... 50¢

Basket Weave Suiting, a stout sport cloth in attractive colors; all fast to tub and sun. Mauve, old rose, saxe, white and sand; 36-inch. On sale, a yard ..... 65¢

Silk Stripe Crepes of superior grade, and ideal for warm weather wear. Plain shades of jade, orange, peach, helio, flesh, maize and baby blue; 31-inch. On sale for ..... 50¢

Fine Weave Mercerized Suitings, an ideal quality and a great favorite. All fast colors, maize, mauve, Palm Beach, Belgium blue and cream; 36 inches wide. On sale, a yard ..... 75¢

Lingerie Crepes in great variety, all fast colors, dainty shades, fine quality. Fine seersucker in bird and floral designs and plain shades of peach, flesh, maize, helio, pink, white and cream; 31 inches wide. A yard ..... 35¢

Novelty French Ratines in beautiful Parisian colorings, in broken checks and plaids. Open dropstitch effects; 38 inches wide. A yard ..... $1.25 and $1.75

Swiss Embroidered Voiles in beautiful colorings and embroidered designs, neat novelty effects; 36 inches wide, 12 colorings. On sale, a yard $1.95

42 Inches wide, 5 colorings. On sale at, a yard $2.95

Novelty Printed Voiles for Summer dresses, medium and dark shades and designs, and black and white effects; 38 inches. A yard ..... 75¢